GUERNSEY
BREEDERS' JOURNAL

June 23
1962

DEDICATED TO BREED PROGRESS

GOLDEN GUERNSEY MILK PRODUCTS

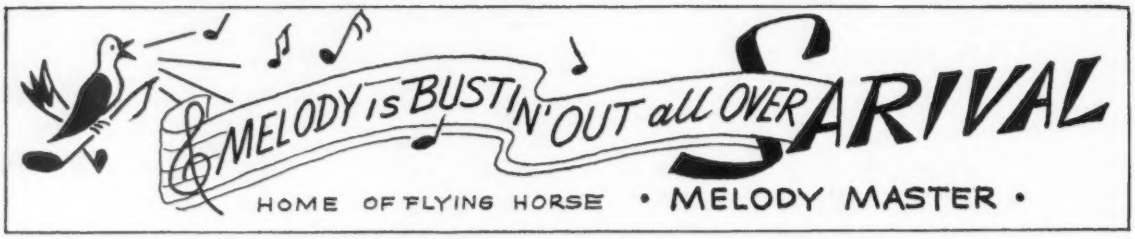

MELODY MASTER HAS THE INHERITANCE TO SIRE THE RIGHT KIND . . .

HE IS SIRING THE RIGHT KIND

MELODY MASTER IS BY A SON OF FLUTE AND OUT OF MELODY

Here Is A Gold Star Sire That Is By A Son Of Melody Out Of A Daughter Of Flute

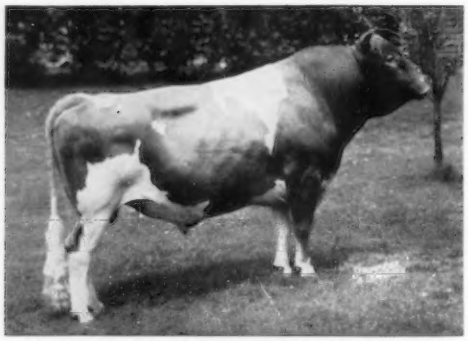

FLYING HORSE FLUTE'S TRUMPETER

★ GOLD STAR SIRE ★

In Service At NOBA, Inc.

22 daus., 40 rec. av. 10617—4.8%—506, M.E.—305—2x, 18 cl. av. 83.1%.

OUR MELODY MASTER BULL, LIKE TRUMPETER, IS RICH IN MELODY AND FLUTE FAMILY BLOOD.

A Melody Daughter — Maternal Sister To Our Melody Master Bull

Flying Horse Clara's Melody (VG)

11551—*637—Jr2—305C—3x, Former Class Leader
14595—803—Jr4—365—3x

4 tested daughters, 4 PR sons include a GOLD STAR SIRE (opposite).

A Son Of A Melody Daughter. From The Same Female Line As Our Melody Master Bull.

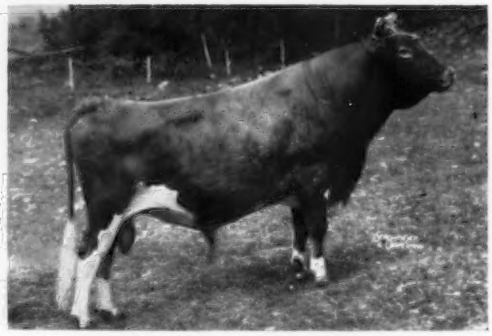

Flying Horse Clarinet General

★ GOLD STAR SIRE ★

93 daus., 166 rec. av. 9940—500—M.E.—305—2x.

Breed Your Cows To MELODY MASTER — The Bull That Combines The Blood Of Both The Melody and Flute Families — The Same Inheritance That Gets GOLD STAR SIRES and CLASS LEADERS.

SARIVAL GUERNSEYS

"From Salt River Valley Where The Sun And Guernseys Shine"

Farm located 1 mi. East, 3 miles North of Glendale.

William J. Rasmussen, Owner **Rt. 3, Box 370, Glendale, Ariz.**

His Dam — E 2 times . .

FAIRLAWN ACTOR'S MISTLETOE
15080—744—Sr2—365—3x
14285—770—Jr4—365—2x
17004—888—5yrs—365—2x
Sold $5,000 '53
1st Aged Cow, Sr. & Gr. Ch., Essex County Spring Show, '58.
2 PR sons, 1 tested daughter

HOW THE "SAILOR KINGS" IN MILK ARE DOING

The 4 oldest of our Fairlawn Hornet's Sailor King daughters are now in with their second calf. Below you will see a table of how they are doing together with other 2-year-olds in milk. The first 11 to calve at Woodacres, all as junior 2-year-olds, averaged 10,273—544—305—2x. Six of these have been classified: 2 Very Good, 4 Desirable. The last 9 to finish test have averaged 10812—687—ME—305—2x. During the next few months we will have a number more to come in with their first calf.

His Maternal Gr. Dam—E 10 times . . .

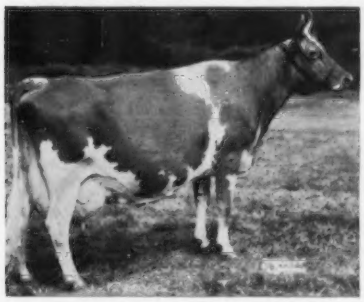

FAIRLAWN K. MURIEL
16517—903—8yrs—365—3x
16891—904—7yrs—365C—3x
17203—910—10yrs—365—2x
Sold, $10,000 '53 '59
Sr. & Gr. Ch., Essex County Spring Show, '57.
6 tested daughters, 3 PR sons

Name	Test Age	Test Days	Test Milk	Test Fat	Daily Av. Milk	Daily Av. Fat
Woodacres Queen Tina	3-7	115	5023	251	44	2.2
Woodacres Queen Molly	3-4	158	7113	427	45	2.7
Woodacres Queen Celeste	3-5	94	4683	237	50	2.5
Woodacres Queen Pride	3-7	44	2565	141	58	3.2
Woodacres Queen Marjorie	2-5	137	6036	274	44	2.0
Woodacres Queen Melinda	2-4	115	4088	218	33	1.7
Woodacres Queen Tess	2-4	73	3929	172	54	2.4
Woodacres Queen Elga	2-6	23	837	47	37	2.0

Daily av. for 95das.M—43 F—2.2

His Paternal Gr. Dam—E . . .

BRIGHT LAD'S ACTRESS
Excellent at 13 years
*19146—*980—Jr4—365—3x
3 PR sons, 1 tested daughter

THESE GOOD SONS AVAILABLE

You will like the style, cleanness and character of these Sailor King sons that are priced from $500 to $1500.

(1) Out of a Very Good — 88 — cow with 14759—748—(9-0)—305—2x; (2) out of an Excellent cow with a number of records including 14763—772—(8-0)—305—2x; (3) out of a Very Good cow — 88 — Gr. Ch., N. J., '60, 11479—575—(5-1)—305—2x; (4) out of a Very Good cow with 14260—700—(3-2)—365—2x; (5) out of a Very Good cow with 12308—661—(3-4)—305—2x.

Write for full pedigrees and individual prices

WOODACRES *Royal Guernseys*

BOX 669, PRINCETON, N. J.

FEDERAL ACCREDITED HERD NO. 526851
•
N. J. ABORTION-FREE HERD NO. 424

ATHERTON W. HOBLER, Owner M. B. SOWERBY, Manager JAMES H. DAY, Herdsman Tel. HOpewell, N. J. 6-0361

Their Sire: **OLD HOMESTEAD C.A.B.A. PHAREKA**

Highest sire of the breed for milk based entirely on AI daughters.
Sire: Fra-Mar Pharaoh
Dam: Old Homestead Aileen (3 times VG).
10 official records total 123,641 lbs. milk, 5,936 lbs. fat, all on 2x. 14891—750—7HIR—365—2x, 13838—664—8HIR—305—2x, 14121—656—11HIR—305—2x. 1 PR son, 4 tested daughters.

Offering...

YOUR CHOICE OF TWO SONS OF PHAREKA—BOTH FROM EXCELLENT COW FAMILIES

90 AI daughters average 10830 lbs. milk, 500 lbs. fat

A good summary under any conditions — most remarkable under the diverse conditions of artificial use. We congratulate Douglas R. Stanton on breeding a great bull. In our herd Phareka has been used on some of our best cows.

1 . . . GOLDEN HARVEST LYNDON — Born September 17, 1961.

Combines the blood of Aileen, Royal Levity and the Ermine families. LYNDON is out of Golden Harvest C. Lynne (VG '62). 8750—468—Jr3DHIR—305—2x, 11120—582—Jr4DHIR—2x in 254 days, still on test. Lynne is by Nyala Supreme Commander, he out of Fairlawn Peerless Ermine ★ **GOLD STAR DAM**, 5 tested daughters, 6 PR sons, **2 are GOLD STAR.**

His Dam's Dam — **Lynbrook Royal Levity** (E '57 '58)

1st 4-year-old and over (dry), E.S.E., 1959.
6 good records include:
19468—855—Sr4—365—3x
15328—726—8HIR—365—2x
14486—658—9HIR—365—2x
3 tested daughters

His Dam's Maternal Sister: **Golden Harvest F. Lynetta**

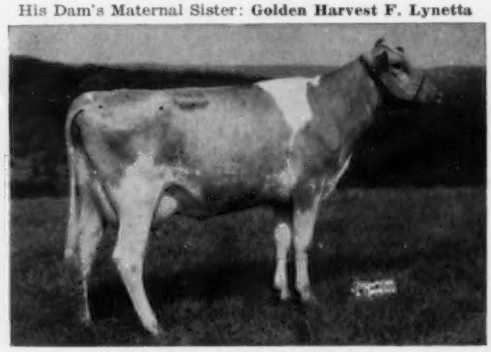

8960—421—Jr2DHIR—305—2x
She is also a maternal sister to Golden Harvest Levity, 10020—500—Sr4HIR—365—2x, 10760—554—5DHIR—289—2x. She is dam of Golden Harvest F. Leverett, herd sire at Weslind Farms, Mansfield, Mass. The Levity family was Gordon Shortsleeves' choice based upon his 25 years experience with the Lynbrook herd.

2 . . . GOLDEN HARVEST ADVISOR — Born October 20, 1961.

His Dam and Granddam both Excellent + a cross to Marymoor Normine, foundation of the breed's only 5 generations of Excellents Cow Family.

His Dam: **Idahope's Steadfast Adelphi** (E '62)

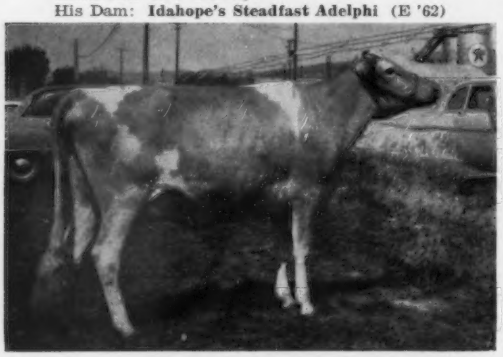

(snapshot)
11930—580—Jr2—DHIA—2x, 14130—702—Jr3—DHIA—2x, 9860—477—6yrs—DHIR—221 days—2x. Still on Test.
Sire: Locust Grove Merit's Steadfast
More ERMINE blood
Dam: Aldahome Phylman's Adele, E 3 times
1st Jr. Yr. P.I.E., '52; 1st Produce, W. Idaho, '59, 10250—504—Jr4HIR—365—2x.

Marymoor Normine (Excellent 4 times)
11665—583—5yrs—305C—2x
10373—538—6yrs—305C—2x
1st Aged Cow, Sr. & Gr. Ch., P.I.E., '47 '48.
2 PR sons, 3 tested daughters.
Foundation of the only 5 generation of Excellents cow family of the breed.

These 2 young bulls have the inheritance to add value to your herd.
Write today for prices and extended pedigrees.

GOLDEN HARVEST FARM — Bridgewater, Conn.

Telephone: New Milford ELgin 4-5432 — Farm 1½ miles east of Bridgewater

F. W. McCANN, Owner — GEO. EMERSON WATTS, Herdsman — OSCAR D. CRABTREE, Manager

Index of Advertisers

Alfalfa Farm — Mass. 1121
American Cyanamid Co. — N. J. 1117
Bayville Farms, Inc. — Va. 1087
Bloomfield Farms — Md. 1113
Box 11 1116
Breeders Supply Co. — Iowa 1113
Carpenter, Jr., John T. — N. Y. 1116
Clearview Farms — Maine ....III Cover
Clover Jack Guernsey Farm — Calif. 1091
Cole Farm — Maine 1120
Curtiss Breeding Service, Inc. — Ill. 1122
DuPont de Nemours & Co., Inc. — Del. 1114, 1115
Eddythorn Farm — Conn. 1119
Edgewood Farm — Mass. 1121
Elmwood Farm — Iowa 1128
Fenn Hill Farm — Conn. 1120
Garey Cattle Sales — Pa. 1124—1127
Geigy Agricultural Chemicals — N. Y. 1113
Gold Banner Farm — Ohio 1118
Golden Harvest Farm — Conn. 1082
Great Elm Farm, Inc. — N. H. 1120
Guernsey Boosters 1093
Guernsey Breeders' Journal — N. H. 1119
Hales & Hunter Co. — Ill. 1112
Ideal Guernsey Farms — N. J. 1084
McDonald Farms — N. Y. 1089
McDonald Farms Jolly Vern 1116
Merryman Co., The — Md. IV Cover
Minnesota, University of — Minn. 1128
Mulhocaway Guernseys — N. J. 1123
New England Guernseys 1120, 1121
Pennsylvania G. B. A. — Pa. 1119
Red Star Dairy — Wis. 1116
Sarival Guernseys — Ariz. ....II Cover
Strohmeyer, Jr., H. A. — N. Y. 1116
Transcript Printing Co. — N. H. 1119
Valley Acres, Inc. — Pa. 1123
Van Dervort Studio, The — N. Y. 1116
Woodacres — N. J. 1081

STEELE THOMPSON, Marion Center, Pa., with his son, Gene, will be host to the Indiana County G. B. A. field day on August 1. The Thompsons have one of the top loose-housing setups. The Butler-Lawrence Association is planning a tour to join in the festivities.

PAUL FLEMING, who for many years assisted K. C. Sly and Henry Thomas at McDonald Farms, Cortland, N. Y., and later managed Greystone Farm, Auburn, N. Y., and High Meadows Farm, La Fayette, N. Y., is now associated with the Grandin Milling Company, Jamestown, New York.

About 35 4-H members and parents met at JANE AND ROBERT MAYHEW'S Farm, Belle Vernon, Pa., on May 25 for a most pleasant get-together. Three classes of Guernseys were placed, with Joseph Thurston and Bill Walton the judges. The judging was handled in such a manner as to be most educational to the youngsters.

THE AMERICAN DAIRY ASSOCIATION will have dominant sponsorship of The Adventures of Ozzie and Harriet, which will appear every Thursday evening from September 27 through June 27 on more than 170 stations of the ABC-TV network (at 7:30 P. M. in the East and West, 6:30 P. M. in Central States).

Effective May 1, DR. J. F. KENDRICK, who for many years has been in charge of the U. S. Department of Agriculture's phase of the National Cooperative Dairy Herd Improvement and Sire-Proving Programs, is leaving for a new assignment in the Statistical Reporting Service. This is most regrettable from the standpoint of this program, but Dr. Kendrick moves on to a larger field of great interest to him and to the Department.

The Guernsey herd of FRANCIS AND ETHEL KIRK, Peach Bottom, Pa., has certainly shown a tremendous amount of improvement the last two years. Last year, on DHIA test, the herd increased 1441 lbs. of milk and 82 lbs. of fat, and this year, in the first seven months, the herd average has increased another 40 lbs. of fat. Forgoing any change in the present production, the herd should finish with well over 10000 lbs. of milk and over 500 lbs. of fat. Their young sire, Carroll's Rob, has been one of the big reasons for this tremendous improvement. He was bred by Lloyd Balderston III, Colora, Maryland.

MINNESOTA has 17 State Institution herds which are co-operating with the Dairy Department at the University of Minnesota in varying degrees in their record keeping feeding and breeding programs. Only two of the herds are Guernsey herds, the others being made up largely of Holsteins, with two of the herds having a few cattle of other breeds.

For the calendar year 1961, the two Guernsey herds ranked first and second among the 17 herds in average fat production per cow. High herd was at the Duluth Experiment Station with an average of 10612 lbs. of milk and 559 lbs. of fat. Second high herd was at the Grand Rapids School of Agriculture, with an average of 9967 lbs. of milk and 516 lbs. of fat. Both of these herds are under a breeding experiment in which half of the herds are being line-bred to Flying Horse Master's Monarch and the other half bred to the high AI approved sire available, regardless of his line of breeding.

JOHN POTTS, owner of John Potts Guernsey Farm, Norman, Okla., has recently installed a Surge Tonganoxie milking system. Complete renovation of the old milking barn has been made, and now visitors can observe the entire milking operation through the glassed-in front. Much of the production is sold directly at the farm under the Golden Guernsey trade-mark. Mr. and Mrs. Potts have been breeding Guernseys for more than 30 years, and have always tried to use good bulls of popular bloodlines. Potts Farm cattle going into other herds speak very well for them.

In recent years, John has been building and remodeling houses on part of his farm that faces the road across from the University of Oklahoma, and some of his friends have been calling the place Pottsville.

Four Ohio dairy farm operations and eight testing supervisors received top awards at the recent DHIA HONOR LUNCHEON held at Ohio State University, Columbus. Forty-four dairy operations, in a like number of counties, had been considered for Efficient Production Award plaques given by the National Dairy Products Corporation. Included among the farm winners were Donald and Burdette Hann, McConnelsville, who have a 46-cow herd of Guernseys and Holsteins — 90 per cent of which are Guernseys. Their average production was 9859 lbs. of milk and 466 lbs. of fat. They have been on test for eight years. The Hanns farm 278 acres, with 90 per cent of the income from dairying. During 1961 they produced 421,000 lbs. of milk.

Second Class postage paid at Peterborough, New Hampshire

Ideal Guernsey Farms

GOLDEN GUERNSEY

BUILDING ☆ FOR ☆ A ☆ CENTURY

THE WORLD'S LARGEST AND GREATEST PRODUCING HERD OF PUREBRED GUERNSEYS

No Business Transacted On Sunday

Congratulate Mr. and Mrs. Walter Franklin, Hob Nob Farm, Dover, N. H., On Winning The Tarbell Trophy For 1961.

The Tarbell Trophy is awarded annually for the highest M.E.—305—2x butterfat record for the year.

Ideal's Superior's Ninon
21632—1218—Sr3HIR—365—2x
19858—1118 (M.E.—305—2x)

← Mr. & Mrs. Walter Franklin, Hob Nob Farm, Dover, N. H., receiving the Tarbell Trophy from K. C. Sly, Mgr., McDonald Farms, Cortland, New York.

During the past 14 years, since the inception of this award in 1948, Ideal-bred cows have won this honor five times, including the past four years, with:

Ideal's G. S.' Eiletta, 1958
19226—1326—6HIR—365—2x
Owned by Miss Helen Hyland, Craryville, N. Y., and Mrs. Ethel Payne, Millerton, N. Y.

Ideal's Wistar's S. Susie, 1959
20235—1115—10yrs—305—3x
Owned by Ideal Farms.

Ideal's Superior's Odetta, 1960
25252—1275—9yrs—365—2x
Owned by Est. of Clifford A. McBride, Bristol, R. I.

Ideal's Pharaoh's Betty May, 1954
21063—1209—Jr4—365C—3x
Owned by Ideal Farms.

It pays to own Ideal-bred animals.

We have a choice selection of bull calves, out of high record dams, available at all times.

"IT'S ALL IN THE RECORDS"

JACOB TANIS & SONS, Proprietors
JOHN TANIS, D. V. M.
ROBERT A. MOORE, D. V. M.
LLOYD B. SIMMONS, Herdsman

GOLDEN GUERNSEY

IDEAL GUERNSEY FARMS
Augusta-Sussex County-New Jersey

The American Guernsey Cattle Club

OFFICERS AND BOARD OF DIRECTORS

Gavin W. McKerrow, Pewaukee, Wis., President, '66.
Lloyd S. Riford, Auburn, N. Y., Vice-President, '65.
Lloyd B. Wescott, Box 73, Rosemont, N. J., 2nd Vice-President, '63.
Robert D. Stewart, Secretary-Treasurer.
Kenneth A. Brighton, Attorney.
Merritt H. Adamson, Camarillo, Calif., '67.
Frank D. Brown, Jr., Port Deposit, Md., '66.
George M. Dynes, Mount Vernon, Wash., '64.
Raymond Goeringer, Lake Louise Farm, Dallas, Pa., '65.
J. B. Guess, III, Denmark, S. C., '67.
Otto H. Liebers, Lincoln, Nebr., '64.
Jack Lively, 11200 Denton Drive, Dallas 29, Texas, '63.
Wendell C. Locke, Kalamazoo, Mich., '65.
John Lyman, Middlefield, Conn., '66.
W. H. Odlum, Roselle, Ill., '67.
James C. Walker, Stoneville, Miss., '64.
Howard J. Ziegler, Clyde, Ohio, '63.
(Year indicates Board term expiration.)

ADMINISTRATION

Robert D. Stewart, Secretary-Treasurer.
Herbert C. Nichols, Office Manager and Asst. Comptroller.

COMPTROLLER

F. Russell Abbott.

HERD REGISTER

Irving E. Nichols, Director.

PURCHASES AND PRODUCTION

Elmer H. Shattuck, Director.
Leonard E. Cashion, Asst.

PEDIGREES AND CLASSIFICATION

Clarence W. Greenie, Director.
Lawrence O. Colebank, Official Classifier, 1 Circle Hill Drive, Knoxville 19, Tenn.
J. McK. Jeter, Asst. Classifier, c/o Cone's Dairy Products, Box 1551, Plant City, Fla.

PRODUCTION TESTING

Socrates Kereazis, Director.

IBM

George N. Eastman, Director.

GUERNSEY BREEDERS' JOURNAL

Richard G. Price, Managing Editor.
John R. Wheeler, Advertising Manager.
Arlene M. Delaney, Asst. Editorial.

PROMOTION

Bill Maynard, Director.

EXTENSION

Ballard K. Bennett, P. O. Box 1701, Texarkana, Texas. Territory: Arkansas, Louisiana, Mississippi, Oklahoma, Tennessee (area west of Tenn. River) and Texas (except extreme southwestern tip).
George W. Chambers, 515 S. Lincoln St., Owatonna, Minn. Territory: Iowa, Kansas, Minnesota, Missouri, Nebraska, North Dakota, South Dakota and Wisconsin.
M. L. Dawdy, 314 Robertson Bldg., 4th and Main Sts., Lafayette, Ind. Territory: Illinois, Indiana, Kentucky, Michigan and Ohio.
A. Wendell Fuhriman, Room 1, Thatcher Bldg., Logan, Utah. Territory: Arizona, California, Colorado, New Mexico, Nevada, Southwestern Texas and Utah.
C. J. Jacobs, 103 Lanier Bldg., West Point, Ga. Territory: Alabama, Florida, Georgia, North and South Carolina and Tennessee (except area west of Tenn. River).
Elmer J. Meadows, Room 302, Corbett Bldg., Portland 4, Ore. Territory: Idaho, Montana, Oregon, Washington, and Wyoming.
Samuel F. Minor, 411 North St., Millersburg, Pa. Territory: Delaware, District of Columbia, Maryland, New Jersey, Pennsylvania, Virginia and West Virginia.
H. Joseph Pendergast, 3 Main St., Cobleskill, N. Y. Territory: New York.
Merrill P. Richey, 43 Hope Ave., Worcester, Mass. Territory: Connecticut, Maine, Massachusetts, New Hampshire, Rhode Island and Vermont.

GUERNSEY BREEDERS' JOURNAL

IN THIS ISSUE
JUNE 23, 1962

VOL. 109 — NO. 12

FEATURE ARTICLES

1086 **Speak Up For Milk**—By R. G. Price
1090 **Future National Dairy Programs**
1092 **Changes in Herd Register Rules Effective July 1, 1962**
1094 **The Secretary's Page**—By R. D. Stewart
1096 **Production Records A Management Necessity**—By C. L. Pelissier
1097 **Economists Report Comparisons of Loose-Housing Systems**
1098 **McDonald Farms 14th Sale**
1100 **37th Guernsey Sale**
1102 **Goldwood Guernseys Complete Dispersal**
1103 **Pacific Northwest Guernsey Classic**
1104 **20th Annual Tennessee State Sale**—By C. J. Jacobs
1105 **Michigan Spring Sale**—By M. L. Dawdy
1105 **180th Special Sale**
1106 **Shenandoah Valley, Va., Opportunity Sale**—By Samuel F. Minor
1106 **South Carolina Spring Sale**
1107 **Idaho Annual Meeting**
1107 **Edisto Farms Dairy Holds Producer Meetings**—By C. J. Jacobs
1108 **Mid-Atlantic Judging Conference**—By Samuel F. Minor
1109 **Kansas District Shows**—By George W. Chambers
1111 **Golden Guernsey Promotion in Virginia**

DEPARTMENT INDEX

1083 **Index of Advertisers**
1092 **Classification Schedule**
1110 **Class Leaders**
Ideal's Nimble's Gold Lady, Ideal's Superior's Freda, Ideal's Superior's Rose, Ideal's Troax's Beaut
1129 **What The Cows Are Doing On Official Test**

THE COVER

View of Tarbell Guernsey Farms, Smithville Flats, New York

Subscription Price: United States, $2.00 for 1 year; $5.00 for 3 years; $7.00 for 5 years. Subscriptions outside the U. S. A. . . . $4.00 per year.
CLOSING DATES FOR ADVERTISING COPY
7th of the month preceding for issue of the 7th.
23rd of the month preceding for issue of the 23rd.
(Each issue is mailed eight days before date of publication)

Published the seventh and twenty-third of each month by The American Guernsey Cattle Club, 70 Main St., Peterborough, New Hampshire.
Any address changes should be sent to
Guernsey Breeders' Journal, 70 Main St., Peterborough, N. H.
Telephone: 603-924-3344

Speak Up For Milk

GET out your tool kit and go to work on building the foundation for better understanding of the value and importance of milk in the well-balanced diet. Four tools are available to all who wish to *speak up for milk*. The four tools first came to my attention in a paper presented by Lyman D. McKee, former President of the American Dairy Association.

The first tool is the hammer . . .

The hammer is symbolic of the need to hit, and hit, and hit again to drive home our sales messages through advertising and other media. Advertising is a great molder of public opinion, a builder of eating habits, and a powerful force in bringing about changes in established daily habits and focusing attention on the need for *milk*.

The second tool is the wrench . . .

This double-ended wrench is symbolic of merchandising and its two-way approach to the consumer's food dollar. One end of the wrench is advertising, the other represents selling, and is a constant reminder of the need to focus the attention of the buying public on our product — *milk*.

The third tool is the saw . . .

The saw is needed in building the foundation for better understanding of the need for *milk* in the diet. The saw is symbolic of the efforts to cut down and remove the undergrowth and the forests of doubt and misunderstanding created to keep the public from knowing and understanding the dairy industry and the important part *milk* plays in our daily diet.

The fourth tool is the drill . . .

The drill is symbolic of our need for research. It is necessary to continually drill into the unknown, to penetrate the hard shell of misunderstanding, and to probe for positive facts about consumers' buying habits, markets, nutrition and the value of *milk* in the daily diet.

These four tools will help *speak up for milk*. The hammer keeps pounding home the message *through advertising;* the wrench brings together the product and the buyer through *sound merchandising;* the saw, with its sharp teeth, makes friends on many fronts through its efforts to cut away misunderstanding and doubts with *better public relations;* the drill grinds out the story of research and its findings as related to *milk* as the world's most perfectly balanced food.

NOW IS THE TIME TO TAKE UP THESE TOOLS AND GO TO WORK FOR MILK

Richard G. Price

Golden Guernsey, Inc.

OFFICERS

Gavin W. McKerrow, Pewaukee, Wis., President, '66.
Lloyd S. Riford, Auburn, N. Y., Vice-President, '65.
Robert D. Stewart, Secretary-Treasurer.
F. Russell Abbott, Comptroller, Ervin F. Diamond, Asst.

GOLDEN GUERNSEY COMMITTEE

Frank D. Brown, Jr., Chairman, Port Deposit, Md., '65.
Merritt H. Adamson, Camarillo, Calif., '63.
Otto H. Liebers, Route 1, Lincoln 2, Nebr., '64.
Jack Lively, 11200 Denton Drive, Dallas 29, Texas, '64.
Wendell C. Locke, Kalamazoo, Mich., '64.
Gavin W. McKerrow, Pewaukee, Wis., '65.
James C. Walker, Stoneville, Miss., '63.
(Year indicates Committee term expiration.)

ADMINISTRATION

W. Donald Moffat, Director of Milk Sales.
Mike Stuhlsatz, Representative.
Ida L. Schmid, P. O. Box 182, Tallevast, Fla., Representative.

FIELD REPRESENTATIVES

FLORIDA
J. McK. Jeter, c/o Cone's Dairy Products, Box 1551, Plant City, Fla.

MICHIGAN
Elliott W. Hawkes, Abbey Apartments, Apt. 4, 728 West Lenawee St., Lansing, Mich.

TRI-STATES
Darrell Ehrlich, 1316 S. 11th St., Lincoln, 2, Nebr.

STATE REPRESENTATIVES

CALIFORNIA
Arthur W. Telfer, Sec.
Helmik Gabrielsen, Fieldman, California G. C. C., Inc., P. O. Box 713, Sutter Creek, Calif.

ILLINOIS
George A. Campbell, Jr., Field Sec., Illinois G. B. A., Inc., 5 North River Street, Batavia, Ill.

INDIANA
Robert E. Jones, Sec.
Indiana G. B. A., 412 Robertson Bldg., Lafayette, Ind.

MARYLAND
R. A. McLaughlin, Field Sec., Maryland Co-op. G. B. A., Box 247, Lutherville, Md.

MISSOURI
G. B. Secker, Field Representative.
Missouri G. B. A., Palmyra Rd., Rt. 2, Hannibal, Mo.

NEW ENGLAND
Merrill P. Richey, 43 Hope Ave., Worcester, Mass.

NEW JERSEY
Wm. M. Nulton, Jr., Field Sec.
Louis Gruninger, Asst. Field Sec.
New Jersey G. B. A., New Jersey Agricultural Exp. Sta., New Brunswick, N. J.

NEW YORK
H. Joseph Pendergast, Business Manager, New York State G. B. Co-Op., Inc., 3 Main St., Cobleskill, N. Y.

NORTH AND SOUTH CAROLINA
Mack H. Alman, Field Representative, North and South Carolina G. B. Associations, P. O. Box 1961, Spartanburg, S. C.
C. R. Freed, Golden Guernsey Representative.

OHIO
Philip E. Moore, Executive Sec.
Ohio G. B. A., P. O. Box 289, Worthington, Ohio.

PENNSYLVANIA
William H. Juzi, Business Manager.
Arthur L. Mulford, Golden Guernsey Sales Representative.
John F. Blyholder, Jr., Northeastern Fieldman.
Pennsylvania G. B. A., P. O. Box 458, Camp Hill, Pa.
Charles W. Van Horn, Southeastern Fieldman, R. D. 2, Lansdale, Pa.
Willard W. Walton, Western Fieldman, 540 Hemlock Drive, Greensburg, Pa.

VIRGINIA
K. M. Mace, Field Sec., George R. Pankey, Asst., Virginia G. B. A., 4901 West Clay St., Richmond 30, Va.

WISCONSIN
John A. Lindsey, Field Sec., Wisconsin G. B. A., Box 14, Waukesha, Wis.

TIME FOR PEONIES — AND THANKS

BAYVILLE PEONY FIELD

COMMODORE OSCAR SMITH
108 Sixty-Ninth Street
Virginia Beach, Virginia

May 7, 1962

Manager,
Bayville Farms, Inc.
P. O. Box 2491
Norfolk 1, Virginia

Dear Sir:

Along with our delicious Bayville milk, this morning we again found the spray of Bayville Peonies.

Since 1941, when we moved to Virginia Beach, we have considered ourselves very fortunate in being listed as regular customers for your extraordinary high quality dairy products. Then, each spring you gild the lily by presenting us with a gorgeous spray of Peonies.

To all our many friends who come here on retirement we advise, "Get Bayville milk, if you can, it is the best." To you, with thanks for your milk, your Peonies and your good wishes, it is a pleasure to say, "We have dealt with dairies from Maine to Florida, from Long Beach, California, to Seattle, Washington and in many of the interior states, but of them all, Bayville excels in quality, service and friendliness. Our best wishes for continued prosperity."

Sincerely,

Commodore and Mrs. Oscar Smith

Commodore and Mrs. Oscar Smith

For thirty (30) years at Peony time it has been our pleasure at BAYVILLE to share the beauties of springtime with our best friends — OUR CUSTOMERS. The response we receive in letters of thanks is most rewarding and convinces us we could use no better method of showing our appreciation of the opportunity of serving them with the WORLD'S FINEST MILK.

BAYVILLE FARMS, INC.
Federal Accredited 339823
Tel. 464-3525, Night 464-2100
W. Clark Fleming, Jr., President and Manager
A. M. MacKay, Supt. of Cattle
Tel. 464-1542

700 Registered Guernseys

NORFOLK, VIRGINIA
P. O. Box 2491

Bang's Free 1428
H. S. Sanders, Sr., Herdsman
Located 10 mi. east of Norfolk on Route 60

YOUR GUERNSEY CALENDAR

JUNE							JULY						
S	M	T	W	T	F	S	S	M	T	W	T	F	S
..	..	..	..	..	..	1	1	2	3	4	5	6	7
2	3	4	5	6	7	8	8	9	10	11	12	13	14
9	10	11	12	13	14	15	15	16	17	18	19	20	21
16	17	18	19	20	21	22	22	23	24	25	26	27	28
23	24	25	26	27	28	29	29	30	31	..	..	..	..
30	..	..	..	..	..	..							

AUGUST							SEPTEMBER						
S	M	T	W	T	F	S	S	M	T	W	T	F	S
..	..	..	1	2	3	4	..	..	..	..	..	..	1
5	6	7	8	9	10	11	2	3	4	5	6	7	8
12	13	14	15	16	17	18	9	10	11	12	13	14	15
19	20	21	22	23	24	25	16	17	18	19	20	21	22
26	27	28	29	30	31	..	23	24	25	26	27	28	29
							30	..	..	..	..	..	..

Sales

JUNE

June 25. Manor Shores Farm Guernsey Dispersal, F. Bramwell Geddes, owner, Chestertown, Md. Sale managed by the Pennsylvania G. B. A., P. O. Box 458, Camp Hill, Pa., in cooperation with Harry Rudnick & Sons, Galena, Mich.

June 28-29. Tarbell Guernsey Farms Complete Dispersal, Smithville Flats, N. Y. Sale managed by Buzz Garey, Garey Cattle Sales, 100 Walnut Lane, Morrisville, Pa., assisted by the New York State Guernsey Breeders Co-Operative, Inc., 3 Main Street, Cobleskill, N. Y.

June 30. Merryman's 116th Sale, Codorun Farms, York, Pa. Sale managed by The Merryman Company, Sparks, Md.

JULY

July 18. 23rd Mile High Colorado State Guernsey Sale, Roosevelt Park, Longmont, Colo.

July 19. 183rd Special Guernsey Sale, Lancaster, Pa. Sale managed by the Pennsylvania G. B. A., P. O. Box 458, Camp Hill, Pa.

July 21. New Mexico State Sale, Fairgrounds, Albuquerque, N. Mex. Sale managed by the New Mexico Guernsey Cattle Club.

July 23. Adlynn Acres Farm Dispersal, Mr. and Mrs. Frank Johnson, owners, Granton, Wis. Sale managed by Delbert H. Kingston & Associates, Cary, Ill.

July 23. Eastern New York Sale, Rosendahl Farm, Hoosick Falls, N. Y. John L. Calhoun, Chairman, Sales Committee.

July 26. Connecticut State Guernsey Sale, R. H. Merritt's Old Farms, Farmington, Conn. E. M. Granger, Jr., auctioneer.

July 28. Valley Grove Farm Guernseys Complete Dispersal, at the farm, Milton, Ind., Mr. and Mrs. Lee Crawford, owners. Sale managed by the Russell George Sales Service, Lebanon, Ind.

July 30. Hartridge Farm Guernsey Dispersal, Mrs. Justina Hart, owner, Clarksburg, W. Va. Sale at the farm, near Bridgeport, five miles east of Clarksburg, W. Va., managed by the Pennsylvania G. B. A., P. O. Box 458, Camp Hill, Pa.

AUGUST

Aug. 1. Ontario Guernsey Classic Sale, Kingfield Farms, King, Ontario, Canada. Sale managed by The Merryman Company, Sparks, Md.

Aug. 2. Guernsey Dispersal, Thomas R. Murren, Hanover, Pa., owner. Sale at Sales Pavilion, Lancaster, Pa., managed by the Pennsylvania G. B. A., P. O. Box 458, Camp Hill, Pa.

Aug. 3. Pacific Northwest Guernsey Classic, Fall Sale, Mt. Vernon, Wash.

Aug. 9. 5th Annual Junior Sire and Bred Heifer Sale, Lancaster, Pa. Sale managed by the Pennsylvania G. B. A., P. O. Box 458, Camp Hill, Pa.

Aug. 10. Complete Guernsey Herd and Equipment Dispersal, William D. Rhew, owner, Sharon, Conn. Sale managed by the Granger Sales Company, Thompsonville, Conn.

Aug. 11. Southeastern District Heifer Sale and Parish Show, Fairgrounds, Hillsdale, Mich.

Aug. 14. Rhodo-Den Guernsey Dispersal, A. C. Stickel, owner, Mill Run, Pa. Sale at Washington County Fairgrounds, Washington, Pa., managed by the Pennsylvania G. B. A., P. O. Box 458, Camp Hill, Pa.

Aug. 17. Georgia State Sale, Fairgrounds, Macon, Ga.

Aug. 20. Snider Homestead Dispersal, at the farm, Ross T. Snider Estate, New Enterprise, Pa. Sale managed by the Pennsylvania G. B. A., P. O. Box 458, Camp Hill, Pa.

Aug. 23. 184th Special Guernsey Sale, Lancaster, Pa. Sale managed by the Pennsylvania G. B. A., P. O. Box 458, Camp Hill, Pa.

Aug. 24. 3rd Annual Cleveland County Fall Sale, Fairgrounds, Shelby, N. C. Sale managed by the North Carolina G. B. A. and South Carolina G. C. C., P. O. Box 1961, Spartanburg, S. C., in cooperation with the Cleveland County G. B. A.

SEPTEMBER

Sept. 5. 27th Annual Consignment Sale, Chester County Guernsey Cattle Club, Fairgrounds, Chester, S. C.

Sept. 6. Rock Hall Farm Guernsey Dispersal, Jake Shoemaker, Hagerstown, Md., owner. Sale at Sales Pavilion, Lancaster, Pa., managed by the Pennsylvania G. B. A., P. O. Box 458, Camp Hill, Pa.

Sept. 8. Texas State Sale, Fairgrounds, Sulphur Springs, Texas.

Sept. 10. Great Northern Guernsey Classic, Sales Pavilion, West Salem, Wis. Sale managed by the Wisconsin G. B. A., Box 14, Waukesha, Wis., and Tri-State Breeders Coop., Westby, Wis.

Sept. 11. Western New York Sale, Fairgrounds, Little Valley, N. Y. Edgar Chapman, Conewango Valley, Chairman. Pre-Sale Banquet, Rock City Hotel, Little Valley, 8:00 p.m., Sept. 10.

Sept. 12. 38th Vermont Guernsey and Surplus Heifer Sale, Fairgrounds, Rutland Vt. Sale managed by Dunn & Harwood, Cordaville, Mass.

Sept. 13. Dispersal Sale, managed by Buzz Garey, Garey Cattle Sales, 100 Walnut Lane, Morrisville, Pa.

Sept. 13. 2nd Show Window Sale of Guernseys, managed by the Cattle Sales Division of Badger Breeders Cooperative, Shawano, Wis.

Sept. 17. Land of Lincoln Guernsey Classic, McLean County Fairgrounds, Bloomington, Ill. Sale managed by the Illinois G. B. A., Batavia, Ill.

Sept. 17. 24th Annual Florida Guernsey Sale, Orange County Agricultural Center, Orlando, Fla. Sale managed by the Florida Guernsey Cattle Club, P. O. Box 446, Winter Park, Fla.

Sept. 18. Third Windy Hill Invitational Sale, Titusville, Pa. Sale managed by the Pennsylvania G. B. A., P. O. Box 458, Camp Hill, Pa.

Sept. 20. 185th Special Guernsey Sale, Lancaster, Pa. Sale managed by the Pennsylvania G. B. A., P. O. Box 458, Camp Hill, Pa.

Sept. 20. New York State Sale, Fairgrounds, Cobleskill, N. Y. Sale managed by The Merryman Company, Sparks, Md., and the New York State G. B. Co-Op., Inc., 3 Main Street, Cobleskill, N. Y.

Sept. 21. North Carolina Fall Sale, Fairgrounds, Concord, N. C. Sale managed by the North Carolina G. B. A., P. O. Box 1961, Spartanburg, S. C.

Sept. 22. Grand Rapids, Mich., Consignment Sale, Fairgrounds, Marne, Mich.

Sept. 24. Wisconsin State Sale, Fairgrounds, Elkhorn, Wis. Sale managed by the Wisconsin G. B. A., Box 14, Waukesha, Wis.

Sept. 24. Missouri State Sale, Columbia, Mo.

Sept. 25. South Carolina Fall Sale, State Fairgrounds, Columbia, S. C. Sale managed by the South Carolina G. C. C., P. O. Box 1961, Spartanburg, S. C.

Sept. 29. California Fall Production Sale, State Fairgrounds, Sacramento, Calif.

OCTOBER

Oct. 8. Twentieth Ohio Classic, Franchester Farms, West Salem, Ohio. Sale managed by Buzz Garey, Garey Cattle Sales, 100 Walnut Lane, Morrisville, Pa., and the Ohio G. B. A., P. O. Box 289, Worthington, Ohio.

Oct. 10. Minnesota State Sale, New Ulm, Minn.

Oct. 13. New Jersey State Guernsey Sale, Hominy Hill Farms, Colts Neck, N. J.

Oct. 15. 12th Green Meadow Sale, Lakewood Farm, Wauconda, Ill. Sale managed by The Merryman Company, Sparks, Md.

Oct. 16. 30th Indiana State Fall Sale, Elkhart County Fairgrounds, Goshen, Ind. Sale managed by The Merryman Company, Sparks, Md., in cooperation with the Indiana G. B. A., 412 Robertson Bldg., Lafayette, Ind.

Oct. 18. 24th Pennsylvania State Sale, Lancaster, Pa. Sale managed by the Pennsylvania G. B. A., P. O. Box 458, Camp Hill, Pa.

Oct. 19. 4th Butterfat Sale, Valley Acres, Inc., Hellam, York County, Pa. Sale managed by Buzz Garey, Garey Cattle Sales, 100 Walnut Lane, Morrisville, Pa.

Oct. 25. 186th Special Guernsey Sale, Lancaster, Pa. Sale managed by the Pennsylvania G. B. A., P. O. Box 458, Camp Hill, Pa.

Oct. 26. Kansas State Sale, Hutchinson, Kans. C. J. Graber, R. R. 1, Newton, Kans., Sale Chairman.

NOVEMBER

Nov. 9. 2nd Annual Saluda Guernsey Production Sale, Saluda Livestock Arena, Saluda, S. C. Sale managed by the North Carolina G. B. A. and South Carolina G. C. C., P. O. Box 1961, Spartanburg, S. C.

Nov. 15. 187th Special Guernsey Sale, Lancaster, Pa. Sale managed by the Pennsylvania G. B. A., P. O. Box 458, Camp Hill, Pa.

Nov. 16. Complete Dispersal, Eskdale Farm, Tryon, N. C. Sale managed by the North Carolina G. B. A. and South Carolina G. C. C., P. O. Box 1961, Spartanburg, S. C.

DECEMBER

Dec. 13. 188th Special Guernsey Sale, Lancaster, Pa. Sale managed by the Pennsylvania G. B. A., P. O. Box 458, Camp Hill, Pa.

Meetings

JULY

July 7. Northwest Arkansas Twilight Meeting, Don-Cloe Farm, Bentonville, Ark.

July 13. Mercer County G. B. A. Annual Strawberry Festival, Mercer Park, Mercer, Pa.

AUGUST

Aug. 30. Annual New England Technician's Conference, Curtiss Breeding Service, Concord, N. H.

NOVEMBER

Nov. 24. New Jersey Annual Meeting and Banquet, Forsgate Country Club, Jamesburg, N. J., 6:00 p.m.

Field Days and Shows

JUNE

June 28. Louisiana State Guernsey Field Day, M. L. Johnson's Clover Leaf Guernsey Farm, Monroe, La.

June 30. Indiana State Guernsey Field Day, Oscar R. Weaver's Yellow Creek Guernsey Farm, Goshen, Ind.

Illinois Parish Shows

June 23. District 7, Fairgrounds, Altamont.
June 25. District 8, Fairgrounds, Oblong.
June 30. District 5, City Park, Cissna Park.

Minnesota District Shows

June 23. Central.
June 25. Southeast, Lewiston.
June 26. Southwest, Windom.

Missouri District Type School

June 24. District 8, Mystery Hills Guernsey Farm, Ben and Alice Aldine Koester, Florissant, 11:00 a.m. Basket dinner.

JULY

July 4. Allegany Tri-County Club Annual Field Day, Twin Elm Farm, Samuel Isaman, owner, Arkport, N. Y.

(*Please turn to page* 1118)

14th McDONALD FARMS SALE — 42 HEAD AVERAGED $1,171.30

Top Sale To Date In 1962

Thanks . . . To the Guernsey breeders from the United States and Canada for their continued support of McDonald Farms bloodlines, and to the buyers, bidders and consignors of the great group of cattle in our 14th Sale.

THE FOUR TOPS OF THE SALE

Top Cow ($6,500)

SPAR HILL BAGUETTE

Sold to Anson B. Smith, Columbus, Ohio. From left to right: Kenneth Berry, Mr. and Mrs. Anson Smith, Mrs. Tony Bruno, Mr. Bruno, Harry Pate, and Les Mathews at the halter.

Top Bull ($4,400)

McDONALD FARMS BRIGHT EMPEROR

Sold to W. Lee Moore, Jr., Plano, Texas. From left to right: Henry Thomas, W. Lee Moore, Jr., Hack Creel, K. C. Sly, and Paul Fleming at the halter.

Second High Cow ($2,700)

McDONALD FARMS MISS AMITY

Sold to T. W. Bacchus, Jr., Elkton, Maryland. From left to right: Mrs. Bacchus, Mrs. Tony Bruno, Tony Bruno, J. W. Bacchus, K. C. Sly, and Paul Fleming at the halter.

Second High Bull ($4,000)

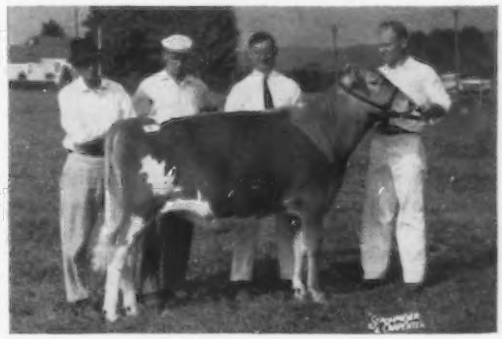

HIGH MEADOWS JOLLY LAFAYETTE

Sold to William J. Rasmussen, Glendale, Arizona. From left to right: Henry Thomas, John Coff, Paul Fleming, and Les Mathews at the halter.

The 6 McDonald Farms Females And 2 Bulls Averaged $1,435.62

QUALITY CATTLE OF McDONALD FARMS BREEDING ARE ALWAYS IN DEMAND

621 Head Have Sold In 14 McDonald Farms Sales For An Average of $1,779.96

BREED BY CHOICE NOT BY CHANCE

McDONALD FARMS **Cortland, New York**

CORNELL UNIVERSITY, Owner H. H. THOMAS, Herdsman K. C. SLY, Manager

Future National Dairy Programs

THE following policy, reflecting the views tf The American Guernsey Cattle Club toward any future national dairy programs, was recently sent to the Secretary of Agriculture, Orville L. Freeman.

To The Honorable Orville L. Freeman, Secretary of Agriculture:

We, the members of The American Guernsey Cattle Club, recognize that the astonishing productive ability of the American farmer has created many special problems. Efforts to cope with these problems have brought into existence price supports through Federal purchases of excess foodstuffs, Federal Market Orders, and production controls through acreage allotments.

There can be no question that, as implemented, programs such as these tend to treat all grades of a given commodity the same, and thus tend to produce the highest yielding but often the lower quality grade. For example, we believe this was true with wheat of low milling quality, with short staple cotton and with potatoes of a high water content.

In dairying, the requirement in Federal market pools that milk of highest quality and nearly 100% fluid utilization share its fluid sales equally with milk used largely for manufacture is a case in point. The fact that the Government, in supporting dairy products, buys only the highest grade products, thus leaving on the market, and creating a demand for, products of low quality is another case in point. A national supply-management program would apply the same percentage of sales to low grade producers as to high.

There is as much difference between one milk and another as there is between grades of potatoes, cotton, or wheat. Two components of milk embrace the wide variations—the fat content of milk and the protein content. The former is recognized for payment; the latter is not—yet, the percentage of protein produced by cows within a breed and by cows of different breeds varies greatly, whereas other elements of solids-non-fat show very little change between breeds and within breeds.

Today there is great emphasis on protein in the diet. Milk is not only one of the best sources of quality protein but one of the least expensive sources of protein. The protein content of milk should be recognized, as well as the fat, in payments to producer for milk. It will lead producers to select and breed cows for a higher and more nutritious grade of milk.

We Guernsey producers do not claim we produce the only fluid milk of high quality. We do know, however, that through our special milk programs we have done a great deal to produce and provide such a milk.

May we urge most earnestly that, as national dairy programs develop and change, every effort be made to build in provisions that will recognize quality and prevent increased production of unwanted dairy products of lower quality. If this is not done, the long-term effect on the nation's food supply will be very damaging.

BOARD OF DIRECTORS, THE AMERICAN GUERNSEY CATTLE CLUB, PETERBOROUGH, NEW HAMPSHIRE.

R D Stewart

Secretary-Treasurer

Ross T. Snider

A member of long standing, of The American Guernsey Cattle Club, having joined on February 6, 1948, and the Pennsylvania G. B. A., and a man held in the highest esteem by his neighbors and many friends, was Ross T. Snider, New Enterprise, Pa., who passed away on May 20. His accomplishments in the 76 years of living were many and greatly influential in educational circles and community life in Bedford County. He helped to organize the South Woodbury High School, of which he was the first principal, and later he served as secretary and a member of the school board for many years.

Mr. Snider graduated from Penn State in 1915 and later developed a fine Guernsey herd, which was further ably developed by one of his sons, Bernard O. Snider. Among other survivors are Mrs. Donald S. Berkeley, Stillwater, Okla., Obie Snider, Imler, nine grandchildren, and one brother, Howard Snider, Martinsburg.

Guernsey breeders join us in extending deepest sympathy to the Snider family.

HOB NOB FARM, owned by Walter and Mabel Franklin, Dover, N. H., was honored on May 23 by a visit of six Japanese governors who were visiting New Hampshire as guests of Governor Powell. A cavalcade of 10 cars of Japanese governors and their aides, plus State Police, representatives from Washington, State government representatives, local politicians, newspaper reporters and TV cameramen, made a 20-car motorcade to drive into Hob Nob Farm. The governors were photographed with Ideal's Superior's Ninon and the Tarbell Trophy. Mr. Franklin reports they were all very interested in the Guernseys, their milking ability, and the "heat-dried-hay" they feed the cows. The six governors are on a tour of the United States.

MR. AND MRS. DONALD ARMSTRONG, Michigantown, Ind., are receiving congratulations on the birth of their second child, a daughter, born on May 23. This is also the birth date of grandfather PAUL WILLIAMS, Spring Brook Farm, Troy, Ohio.

CALIFORNIA DAIRY PRINCESS, Marilyn Jacobs, won first prize in the 4-H Club Guernsey dairy cattle judging held at the LeRoy Cheda Ranch, Petaluma, California. The popular California Dairy Princess is the owner of a fine Guernsey herd with her parents. Bill Poncia, of Petaluma, was the high FFA individual, Walter Wedemeyer was first in the adult section, and Dick Gambonini was second. Some 140 people attended the field day. The Judging Committee was composed of Mr. Cheda, Ernest Broderson and Clifford Orr.

THE MARYLAND-WEST VIRGINIA BULL STUD, Frederick, Md., has recently added three new Guernsey sires to strengthen their Guernsey bull battery. One is a proven bull, Yellow Creek S. Handyman, by Yellow Creek Jewel Supreme and out of Yellow Creek Lovely Vera, from Oscar Weaver's herd, Goshen, Indiana. The other two are young bulls brought in on the young sire proving program. They are Woodacres Emblem, by Yellow Creek King's Emblem and out of Sunnyside Mo's Molly (1961 Reserve All-American three-year-old), from Woodacres, Atherton W. Hobler, Princeton, N. J., and Shamrock Bon Pyramid, by Nyala Ermine's Bonanza and out of Martin's Hornet's Priscilla (third generation of a three-generation cow family of Excellents), from Shamrock Dairy, W. T. McClelland, Tucson, Arizona.

CLOVER JACK GUERNSEY FARM

Donald Giacomini, Owner

Registered Guernseys

R.F.D. Box 56, Ferndale, California

Phone SUnset 6-4563

A WELL-BRED HERD OF PUREBRED GUERNSEYS WHERE A PLANNED BREEDING PROGRAM IS FOLLOWED

We Test **We Classify** **We Show**

A HERD SIRE . . . **Bred To Good HIGH ZENITH Daughters, And Other Top Brood Cows In Our Herd, With Pleasing Results**

MONTE VISTA FARM'S TREASURER

Born February 2, 1959

Through both his sire and dam, he carries the blood of CHEDCO COLONEL, the great sire of TYPE and PRODUCTION that played an important part in the breeding program at Flying Horse Farm.

Sire: **Monte Vista Farm's Lancastrian**
By Monte Vista Farm's Rochester out of Monte Vista Farm's Laura, 12994—658—5DHIA, 12046—616—6DHIA, she a daughter of Flying Horse Amy's Corporal.

Dam: **Monte Vista Farm's Thelma**
13801—705—6DHIA—326
A daughter of Flying Horse Amy's Corporal.

OUR GUERNSEYS HAVE THAT SOUGHT AFTER COMBINATION OF PRODUCTION + TYPE

SIX LIVING LIFETIME MILK PRODUCERS (DHIA) . . . ALL HOME-BRED AND ALL STILL IN THE HERD

Name	Date of Birth	Classification	Milk	Fat	Days
Bonnie's Blanche	3-6-47	D	157,173	7,749.8	4,092
Clover Jack H. P. Queen	3-4-51	D	109,694	5,207.8	2,864
Clover Jack D. Butterball	8-11-51	VG	107,135	4,640.1	2,645
Clover Jack C. D. Trixie	3-16-52	VG	106,330	4,998.1	2,503
Clover Jack C. D. Butterfly	8-6-52	VG	98,967	4,528.4	2,314
Clover Jack H.P. Zeda	11-15-52	A	96,647	4,222.9	2,300

PROUDLY WE PRESENT OUR TOP PRODUCERS FOR 1961

TOP COW FOR FAT PRODUCTION
Clover Jack H. Z. Cindy (D)
15167—**725**—4-1DHIA—305

TOP COW FOR MILK PRODUCTION
Clover Jack H. Z. Tessie (E)
17421—673—4-8DHIA—305

TOP 2-YEAR-OLD FOR FAT PRODUCTION
Clover Jack P. F. Matilda (VG)
11189—**566.4**—2-3DHIA—305

TOP 2-YEAR-OLD FOR MILK PRODUCTION
Clover Jack H. Z. Rosa (D)
12076—502.8—2-2DHIA—305

OUR DHIA HERD AVERAGE FOR THE PAST TEN YEARS

Year	Milk	Fat	No. Cows	Year	Milk	Fat	No. Cows
1961	12126	566.3	64.67	1956	10990	539.0	60.00
1960	12023	567.8	64.00	1955	10792	538.2	59.42
1959	11934	575.9	63.17	1954	10734	523.5	57.50
1958	11150	543.0	61.33	1953	10130	504.6	55.58
1957	11444	553.6	57.67	1952	10102	497.0	55.50

Average Milk Has Increased 9 Out Of 10 Years — Average Fat Has Increased 7 Out Of 10 Years — Average Number Of Cows Has Increased 9 Out Of 10 Years.

FROM TIME TO TIME WE HAVE CHOICE BULL CALVES AVAILABLE
PRICES AND COMPLETE PEDIGREES MAILED ON REQUEST
VISITORS ALWAYS WELCOME

CHANGES IN HERD REGISTER RULES EFFECTIVE JULY 1, 1962

At a meeting on May 13, 1962, the Board of Directors of The American Guernsey Cattle Club voted that effective July 1, 1962, the rules regarding fees to register animals imported from Canada and to register females twinned with bulls will be as follows:

Fees For Registration Of Animals Imported From Canada

The date of transfer in the Canadian Herd Book to the applicant for registration shall be used the same as the birth date of American-bred animals in determining registration fees. If an animal imported from Canada is not registered within two years from the date of purchase, registration will be denied except by vote of the Board of Directors.

THIS RULE WILL APPLY TO THE REGISTRATION OF CANADIAN ANIMALS PURCHASED AFTER JULY 1, 1962.

Rules And Fees For Registration Of Females Twinned With Bulls

A female twinned with a bull cannot be registered until she has proven herself a breeder by dropping a calf.

The application for registration of a female twinned with a bull may be submitted any time following her birth. Her age at the time the application is submitted will determine the fee due later if she proves herself a breeder.

The registration fee must be submitted within 3 months of her calving date or registration will require a vote of the Board of Directors and the fee for animals over two years of age will apply.

THIS RULE WILL APPLY TO THE REGISTRATION OF FEMALES BORN AFTER JULY 1, 1962, THAT ARE TWINNED WITH BULLS.

Chat . . .

JOE PRITZL, Westlynn Farm, Fruitland, Idaho, was awarded a degree of honorary state farmer at the March meeting of the Idaho State Convention for FFA.

A letter from PETER WRIGHT, 304 Princeton Boulevard, Alexandria, Va., informs us that he has recently undertaken an assignment with the Department of Agriculture as Executive Training Officer. His Guernsey friends wish him success in this new work.

After many years with Guernseys, MR. AND MRS. ROY MCKEE, Great Oak Farm, Sullivan, Ind., have retired from active operation of the herd. The herd, farm and equipment have been sold to Wayne and Lillian McKinney, who have taken over the operation at the same location. Mr. and Mrs. McKee have purchased a new home in Sullivan, but will lend a helping hand in the management of the herd. As Roy expresses it, "We will continue to promote the Guernsey breed at every opportunity, as it has been very good to us."

C. W. BRANDES, Secretary of the Texas G. B. A., and whose address is Sealy, recently spent some time with field representative Ballard Bennett calling on Guernsey breeders in southwest Texas. Charlie has his own herd and is constantly striving to improve his operation. Both Mr. and Mrs. Brandes are quite active in local civic affairs and their children have been participants in Junior Guernsey activities in the State.

When ROBERT BRENEMAN, Strasburg, Pa., started his present farm, he had considered putting on another breed. He is fully convinced now that the Guernsey breed is for him, as one of his cows, Pequea View Duke's Elsie, milked over 82 lbs., and another cow, Pequea View Duke's Fancy, milked more than 78 lbs. on twice-a-day milking.

1962 CLASSIFICATION SCHEDULE

The following classification schedule is arranged by field territory. For application blanks to have your herd classified and for classification rules, write to The American Guernsey Cattle Club.

All registered Guernsey cows that have freshened and not previously classified shall be presented, and in addition all cows previously classified Very Good or Excellent, except those eight years of age or over.

A detailed rating will be given all reclassified Excellent or Very Good cows. The regular fee will be required unless their rating is lowered.

All other cows in the herd under eight years of age will be checked by the classifier. A detailed rating will be made only when the over-all rating is either raised or lowered. An exception to this is upon request from the owner, the classifier will make a detailed rating on cows where the final rating remains the same.

Fees are $3.50 per cow, with a minimum charge of $25.00 per herd. If 75 or more cows are classified in one day in a County or District program the fee is $2.50 per cow with no minimum herd fee. The $2.50 will also apply to an individual herd when 75 or more are classified. A minimum fee of $190.00 will be charged for herds with 55-74 head that are not part of a group plan.

To facilitate the national fieldman arranging his classification itinerary, it is requested that your **application be postmarked at least 30 days before the classification schedule.** If your herd is to be part of a County or District classification program, and eligible for the lower fee, show this on your application.

Schedules are subject to cancellation if there is not a sufficient number of applications received.

Date	Territory	Field Representative
June 28-July 7	Minnesota, Wisconsin, Iowa, Dakotas	George W. Chambers
July 15-21	New York	H. Joseph Pendergast
July 23-28	New England	Merrill P. Richey
Aug. 20-Sept. 1	Delaware, District of Columbia, Maryland, New Jersey, Pennsylvania, Virginia and West Virginia	Samuel F. Minor
Sept. 10-22	North and South Carolina, Georgia, Tennessee, Alabama and Florida	C. J. Jacobs
Sept. 20-29	Western Oregon, Western Washington	Elmer Meadows
Oct. 1-8	Colorado, New Mexico, Utah	A. Wendell Fuhriman
Oct. 15-20	New York	H. Joseph Pendergast
Oct. 21-27	New England	Merrill P. Richey
Nov. 1-17	Illinois, Indiana, Kentucky, Michigan and Ohio	Max L. Dawdy
Nov. 26-Dec. 6	Delaware, District of Columbia, Maryland, New Jersey, Pennsylvania, Virginia and West Virginia	Samuel F. Minor
Dec. 7-15	Missouri, Kansas, Nebraska, Dakotas, Wisconsin, Minnesota and Iowa	George W. Chambers

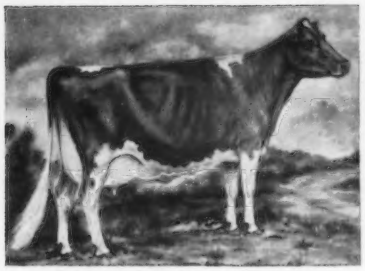

We're Guernsey Boosters

THESE FARMS USUALLY HAVE STOCK FOR SALE

ARIZONA
HENDERSON STOCKTON
Arizona Farms Guernseys
507 Security Bldg., Phoenix

ARKANSAS
H. J. WASSON
Erwin Farms, Inc.
R. 2, Box 23, Conway

CALIFORNIA
WALTER D. BOOS
Crest View
4706 S. Pederson, Reedley
CALIF. GUERNSEY CATTLE CLUB
Arthur W. Telfer, Mgr.
P.O. Box 713, Sutter Creek
GEORGE H. CLEVER
Cleverlands
R. 2, Box 390, Tracy
DONALD & ELSIE GIACOMINI
Clover Jack Guernsey Farm
R.F.D., Box 56, Ferndale
MARILYN JACOBS
Greendale Farm
6500 Jamison Rd., Santa Rosa
W. ARNOLD KESSLER
Bay Meadow Farm
R. 1, Box 504, Galt
J. J. McCANDLESS
Rockview Milk Farms
7011 Stewart & Gray Rd., Downey

COLORADO
JOSEPH H. THAYER
Thayer's Farm
R. 1, Box 27A, Broomfield

CONNECTICUT
SAMUEL BERKE
Deep Lake Farm
Lakeville
HOWARD T. LARKIN
Bedlam Farm
Middlebury
DAVID SIBBALD
Grassland Farm
51 Brace Rd., Newington

DELAWARE
HOWARD J. WHITE
Monterey Farm
R.D. 2, Middletown
ZEITLER BROTHERS
Zeitler Farms
R. 1, Newark

GEORGIA
A. M. WALL
Pine Meadow Farm
R. 5, Box 455a, Savannah

ILLINOIS
MYRON E. ERDMAN
Myown Guernseys
R.R. 2, Chenoa
GERTRUDE McNAUGHT
Rolling Acres Farms
R. 1, Box 244, Elgin

INDIANA
C. L. JENKINS & JULIUS MOY
Golden Hills Farm
9 Golden Hills, Peru
DARIUS KINGEN & SON
Kingendale Guernsey Farm
R.R. 7, Muncie
GUY McFARLAND & SONS
R.R. 1, Box 708, Indianapolis 27

IOWA
ALVIN W. HITZ & SON (Bill)
Rosebud Farm
Polk City
ARNOLD M. PANCRATZ
Elmwood Farm
R. 3, Dubuque

KANSAS
W. H. BERTHOLF
Bertholf Dairy
R. 2, Wichita
EDGAR W. RANSOM
Ransom Farm
R. R. 2, Williamsburg

LOUISIANA
KLEINPETER FARMS DAIRY, INC.
Leon R. Kleinpeter, Jr.
R. 3, Baton Rouge

MARYLAND
JAMES STANLEY FRAZER
Beaufort Farm
Earleville
CLARENCE W. & ELEANOR A. MILES
Blakeford Farm
Queenstown

MASSACHUSETTS
C. E. COTTING
Chedco Farm
R. 62, Berlin

MICHIGAN
JACK DENDEL
Dendel Farms
R.R. 5, Allegan
WM. & HARLAN PLEINESS
Maple Dawn Guernsey Farm
R. 1, Box 97, Scottville

MINNESOTA
W. J. DALLENBACH
Morgan
OLAF J. KJOME & SONS
Valleyland Farm
R. 2, Spring Grove
MORKASSEL & SON
Morkassel Farm
R.F.D. 4, Warren
NORTH CENTRAL SCHOOL & EXPERIMENT STATION
Grand Rapids

MISSOURI
H. W. HAAS
Ozark Vale Farm
R. 1, Box 186, Rolla
SUNNYMEDE FARMS, INC.
Bismarck

MONTANA
FRED GROSSKOP
Gross Acres Guernsey Farm
R. 1, Billings
BRUCE THOMPSON
Flaherty Flat Guernseys
Flaherty Flat Route, Columbus

NEBRASKA
WAYNE GILLILAND
Oak Shadows Farm
R. R. 1, Wayne
ROBERTS DAIRY FARM
Box 1092, Omaha

NEW HAMPSHIRE
MABEL C. FRANKLIN
Hob Nob Farm
R.F.D. 1, Gulf Rd., Dover

NEW JERSEY
HELEN R. BENSON
Coventry Farm
Great Rd., Box 309, Princeton
BILL, BILL, JR. & PETER TANIS
955 Belmont Ave., Paterson 2

NEW MEXICO
MR. & MRS. C. L WASMER
Was-Mere Farm
519 Los Arboles, Albuquerque

NEW YORK
ROGER H. CORBETTA
Attebroc Farm
Verbank Rd., Millbrook
G. HAROLD PECK & SONS
Peckhurst Farm
Box 90, Schuylerville
BARTON SOMES
Circleview Farms
R.D. 1, Plainville Rd., Memphis

NORTH CAROLINA
HERBERT J. & FRANCES H. FOX
Croasdaile—Hillandale Farms
P.O. Box 1769, Durham

OHIO
HOBART DOWNERD
Maple Glo Farm
R. 1, Ostrander
DALE A. OVERLY
Grove Farm
R. 3, Marysville

OKLAHOMA
AL GEURKINK
Geurkink's Guernsey Farm
R. 3, Box 187, Ardmore
J. JENE MUNGLE
Mungle's Dairy
R. 5, Atoka

OREGON
ORVILLE L. BROWN
Brownies Guernsey Farm
R. 1, Box 417, Woodburn
E. F. CALHOUN
Twinkle Star Ranch
1800 Beacon Drive, Grants Pass

PENNSYLVANIA
FIRST PENNSYLVANIA A.B.C.
Lewisburg
GLENN S. SEELY
Frosty Vale Farm
R. D. 2, Bloomsburg
RAYMOND F. & LOUISE A. WITMER
Penn-Del Farm
R.F.D. 1, Willow Street
WALTER E. YODER
R. 1, Box 244, Meyersdale

SOUTH CAROLINA
S. WAYNE GAMBLE
Penn Branch Farm
Lane
JAMES B. GUESS, III,
Edisto Farms
Box 187, Denmark
A. L. McCASKILL, JR. & SR.
Lyndale Farms
R.F.D. 4, Bishopville
NICHOLAS G. ROOSEVELT
Gippy Plantation
Moncks Corner
PAUL K. & JAMES L. SWITZER
Cross Arrows Farm
P.O. Box 404, Union

TEXAS
C. S. LANKART
Lankart Guernsey Farm
R. 6, Box 303-A, Waco
J. T. LIVELY & SON
Bluff View Farm
11200 Denton Dr., Dallas 29

UTAH
CACHE VALLEY BREEDING ASSN.
1950 No. Main, Logan
DWYTH M. DAINES
Cache Meadow Farm
Box 423, Logan
ALBERT P. DIMOND
Dimond Farm
7875 So. 2700 W., West Jordan
SHERMAN FITZGERALD
1128 E. 12400 So., Draper
D. I. WEEKS
Medo-Lani Farm
20 South, 2 West, Smithfield
WILLIS WHITBECK
Wil-O-Whit Dairy Farm
5770 So. Redwood Rd., Murray

VERMONT
CHARLES H. HAVILL
Hillcrest Farm
R. 1, Box 115, Woodstock
CARL A. URIE
Squarewoods Farm
Williston

VIRGINIA
MRS. MARGARET A. PADDOCK
Ben Venue
The Plains

WISCONSIN
GERALD M. JENKINS
Lookout Valley Farm
R. 2, Lake Geneva
MR. & MRS. FRANK JOHNSON
Adlynn Acres Farm
R. 2, Box 78, Granton
GEORGE D. PETERSON
Happy Hollow Guernsey Farm
R. 1, Box 134, Wilson

THIS IS THE NEW SECTION that is published 12 times a year. New names will continually be added as we gain more and more Guernsey Breeders who want prospective buyers to regularly see their names and addresses appearing on these pages.

FOR $18.00 . . . You, Too, Can List Your Farm

Your name can appear 12 times a year on the 23rd of each month throughout the year, including the Special November 23 Sire issue.

TAKE ADVANTAGE OF THIS OPPORTUNITY

Guernsey Breeders' Journal, Peterborough, N. H.

Enclosed is my check for $18.00 for 12 listings a year.

Name .....

Rt., Box or Street No. .....

Town ..... State .....

The Secretary's Page

R D Stewart

GENERAL

EFFECTIVE September 7, all Journal subscriptions will be on a one-year basis, and at the current rate of $2.00 for a U. S. subscriber and $4.00 outside the U. S. A. The three-year and five-year subscriptions will be discontinued. Subscribers will automatically be billed prior to the annual expiration date. Of course, subscribers who are now receiving the Journal as either a three-year or a five-year paid subscription will continue to receive this until that contract expires, and thereafter the renewals will be on a one-year basis.

Atherton W. Hobler, Chairman of the Research Committee, reported that Professor George W. Trimberger, of Cornell University, reviewed the history of blood typing and results of studies that might indicate a correlation existing between blood types and economic traits for the Research Committee at their meeting, April 20, 1962. There has been some work done which tends to show that certain blood types do produce a higher percentage of fat. It was believed that with today's development of data processing to handle the multiple computations that must be made, that there is some reasonable hope of uncovering several of the blood types that siring high producing daughters seem to require. Dr. Trimberger and Dr. James A. Deubler, upon instructions from Chairman Hobler, are endeavoring to develop plans for practical blood typing research. The Directors favored the recommendation of Chairman Hobler and voted to approve the expenditure of $2,000 from the research fund for practical blood typing research at the discretion of the Research Committee.

The Board favored holding the Annual Meeting of The American Guernsey Cattle Club in the New York City area in 1964, and President McKerrow is to appoint a committee from the surrounding states to develop plans for the meeting.

GOLDEN GUERNSEY COMMITTEE

A. W. Hobler reported that the Research Committee believes that, with the background information that has been developed on milk protein, the Research Committee has carried the protein study as far as they should and recommends that the Golden Guernsey Committee determine what positive steps can be taken and propose a policy directive to the Board of Directors.

The Golden Guernsey Committee voted to encourage distributors who handle nothing but Golden Guernsey milk products to test for protein and pay their producers a protein premium to replace some of the fat premium, the total payment of milk to be the same as now.

A. W. Hobler and Lloyd B. Wescott were appointed a committee to prepare a statement for The American Guernsey Cattle Club to the Secretary of Agriculture, urging recognition of qualitative differences in milks and that the effect of these differences on consumption and surpluses be emphasized in the consideration of any future dairy programs. (The policy statement appears elsewhere in this issue of the Journal and was sent to the Secretary of Agriculture on May 29. It was released to general news media on May 31.)

The Golden Guernsey Committee and the Board of Directors reaffirmed the present Golden Guernsey producer purebred rule, which requires that the producer have 25 per cent of his milking herd registered by the end of the first year and 50 per cent of the milking herd must be registered Guernseys by the end of the second year and thereafter.

The committee was unanimous in voting to establish a trophy in memory of the late W. W. Fitzpatrick to be awarded each year to a Field Representative for outstanding achievement. Guernsey breeders and anyone interested in the dairy industry who had the privilege of associating with W. W. "Fitz" Fitzpatrick will be invited to participate in the fund that is being established by The American Guernsey Cattle Club in his memory. Checks may be made payable to the Fitzpatrick Guernsey Fund and mailed to The American Guernsey Cattle Club, Peterborough, New Hampshire.

Frank D. Brown, Jr., and Gavin W. McKerrow were elected to three-year terms on the Golden Guernsey Committee, and Mr. Brown was reelected Chairman.

HERD REGISTER COMMITTEE

The Directors believe that there is a danger to the breed in the intensification of Guernseys with nearly all white markings or Guernseys with black markings. The Directors question the desirability of refusing registration to these animals and suggest that it might best be considered in the classification program. The Secretary is to continue to obtain from the Field Representatives a report on all known cases of off color, and this information is to be presented to the Type Committee and

they are asked to make recommendations to the Board of Directors.

When a registration certificate is surrendered for cancellation at the time of classification, the cow is not eligible for reinstatement nor are future progeny eligible for registration. Some owners do not understand this, and there have been instances of the owner either wanting the registration certificate reinstated or applying for the registration of the calf born after the dam's registration certificate was canceled. All Field Representatives and the classifier are reminded to explain this rule carefully and in detail to the owners before they surrender the certificate for cancellation.

During the past year, the five dairy breeds have been giving consideration to increasing the blood typing fee of $25.00 which is now in effect for typing sires. The Board voted not to increase the present $25.00 blood typing fee for bulls at this time, and that the subject would be reviewed again at the fall meeting.

The Board voted that effective July 1, 1962, the following fees apply for the registration of animals imported from Canada:

"The date of transfer in the Canadian Herdbook to the applicant for registration shall be used the same as the birth date of American-bred animals in determining registration fees. If an animal imported from Canada is not registered within two years from the date of purchase, registration will be denied except by vote of the Board of Directors."

The Board voted the following rules and fees for registration of females twinned with bulls:

"A female twinned with a bull cannot be registered until she has proven herself a breeder by dropping a calf.

"The application for registration of a female twinned with a bull may be submitted any time following her birth. Her age at the time the application is submitted will determine the fee due later if she proves herself a breeder.

"The registration fee must be submitted within three months of her calving date or registration will require a vote of the Board of Directors and the fee for animals over two years of age will apply."

Effective December 1, 1952, the Board of Directors established a policy permitting the Home Office to allow each breeder one opportunity to bring his registration papers up to date without paying the penalty fee. Any breeder having animals over three months of age, not registered, and who has not taken advantage of this waiver of penalty fees since December 1, 1952, may prepare applications for these animals and send them to the Home Office with the regular fee. This transaction will constitute your one opportunity, and any overdue applications in the future will require the penalty fee. The Board of Directors voted that the minimum fee apply to applications for animals over two years of age, if they are approved by the Board, and the owner is taking his one opportunity of the penalty fee waiver.

The Board voted that the President appoint a committee of three from the Board of Directors to review and act on future applications received for animals over two years old. The unanimous approval of the three members is required for acceptance of such applications.

PROMOTION-EXTENSION COMMITTEE

The Board was pleased with the new Guernsey Handbook which will be ready for distribution in a few weeks. It had been roughed-up for the committee and they were enthusiastic in their approval of it.

The feasibility of a National Junior Awards program for production records was discussed. It was suggested that approximately 20 top records be recognized each year rather than only the two or three highest. The staff was instructed to make a further study and present recommendations at the fall meeting.

The Board approved a tentative advertising proposal for 1963 to include advertisements in: Hoard's Dairyman, A. I. Digest, National Future Farmer, County Agent—Vo-Ag Instructor, Agricultura De Las Americus and Farm Quarterly.

TESTING AND SIRE COMMITTEE

The Board voted to drop the present Gold Star Guernsey Sire requirement effective October 1, 1962, of:

"60% of all registered daughters four years old and over must have records in the production summary."

The new requirement effective October 1, 1962, will be:

"60% of all registered daughters of a sire that are older than the youngest tested daughter in the production summary must have official production records included in the summary."

It was also voted that effective October 1, 1962, the alternate requirements for both production and type in the Gold Star Guernsey Sire program, requiring that when there are 30 or more tested and/or classified daughters they must have been *registered* by four or more different herds, is to be changed to *"bred"* by four or more different herds.

The Board voted that a new policy be established at once requiring that all sires with 30 or more tested daughters in their summaries that are or have been owned or leased by artificial breeding units or privately owned sires whose semen is being distributed through artificial breeding units will be automatically resummarized once each year and the summary be considered as official and published.

The Home Office reported that a study was completed in April, 1962, on our age conversion factors based on 121,025 records made official during the past six years in the 305—2x class. This indicated that the age conversion factors developed from our records are comparable to those compiled by the USDA and presently used in computing our 305—2x—ME records.

GUERNSEY MILK FUND PROMOTION COMMITTEE

In connection with the resolution presented by George M. Dynes and adopted at the Annual Meeting, President McKerrow has appointed a committee to develop a plan for the Guernsey milk promotion fund by asking Guernsey breeders to cull a cow. The committee is comprised of Lloyd B. Wescott, Rosemont, N. J., Chairman; Robert Basse, Old Hickory, Tenn.; George M. Dynes, Mount Vernon, Wash.; John B. Merryman, Sparks, Md., and W. H. Odlum, Chicago, Illinois. The committee will meet early in July.

Production Records A Management Necessity

By C. L. Pelissier
Extension Dairyman
University of California

Milk producers have been searching madly, during recent years, for an effective self-help program. Yet, the most striking self-help program is already available and is being overlooked by a vast majority of dairymen — production testing. Just in case there is some doubt on this point, let us compare the performance of cows in Dairy Herd Improvement Associations with the national average for 1960.

Average production, all cows in DHIA, 10796 lbs. of milk, 418 lbs. of fat.

Average production, all cows in U. S., 7004 lbs. of milk, 263 lbs. of fat. Cows in DHIA exceeded the national average by well over 50 per cent in both milk and fat production. The story does not end there, because the average production of all cows in the U. S. includes cows on testing programs. The difference between cows on test and those not on test would be even greater.

So what can we do to increase our efficiency of milk production most rapidly? Put the remaining 85 per cent of the cows in the United States on a production testing program. Less than 15 per cent were on test during 1960. It would appear that a large majority of our dairymen are missing the boat, whether we like to admit it or not.

Use Of Records Makes The Difference

The story is not as simple as it might seem. Actually, the production testing process, as such, contributes nothing to efficiency. It is the use of these records as a guide for better management that actually contributes to efficient milk production—and profit. The herdbook that sits on the corner table gathering dust from one test day to another is a total loss to the dairy owner and serves only to provide the tester employment. Furthermore, if you must depend on someone else to figure out what it is costing you to produce milk, and how much you should feed each cow, you are not a very good business manager. Putting production records to work is management's responsibility. Being just a good cowman is not enough to survive under the present cost-price squeeze; you've got to be a good businessman, too.

The Use Of Production Records

The use of production records for management purposes has been tackled before, but it is evident that we have influenced only a small minority. We can only give this long story the "quick" treatment. Your successful neighbor—on test of course—your county agent or your DHIA supervisor can fill you in on the details.

Culling is an important factor in herd improvement and culling cannot be done accurately without production records. Production records do not tell the complete story; a cow's record must be matched with her appearance and history to decide whether her low production is her fault or yours. This is particularly important with first-calf heifers. But production records provide a mighty powerful index on which to make decisions.

A properly fed cow producing 60 lbs. of 3.5 per cent milk daily uses approximately two thirds of her feed for milk production. Level of production dictates feed requirements to a large degree. So how do you expect to feed such a cow properly unless you know how much milk and milk solids she is producing? Fat production does not tell you the amount of total milk solids produced, but it is still our most practical indicator.

Your record book and the condition of your cows can tell you what kind of a job you and your hired man are doing on feeding. An analysis of your record book monthly will help spot underfeeding or poor quality feed before much damage is done.

If your cows are not freshening at a high enough level, it is a pretty safe bet that you are not conditioning your dry cows well enough. If a cow starts well but does not hold her production as the normal lactation curve indicates, the odds are good that she is not getting enough feed. She is milking off her body reserve. When this reserve is depleted she can produce only to the level of her feed intake. Observing the cow's condition can often verify what the record book tells you. If the cow is dropping rapidly in production and she is still fat, look for another reason—or cull her. If she is getting too thin, feed her better roughage or more grain, preferably both.

Underfeeding is still the most common cause of low production, and it is the high producers—the most profitable cows—that suffer most. Underfeeding drags them all down to the ranks of the low producers.

Production records are indispensable for herd improvement through breeding. This story has been oftentimes repeated, so we will spare you the repetition. This will conveniently bypass a long and complex story, also. If you are on your toes you will not wait to receive a USDA proof to cull a bull that is not doing the job. Your record book will tell you what his first crop of daughters are doing—if they have had an even break, of course. By the same token, many a good bull has become bologna before his breeding value was recognized. A timely record analysis will also reduce this waste of good breeding.

A Purebred Herd Without Records

A purebred breeder can no longer expect to make his share of sales of breeding stock without production records on his herd. After all, even a commercial dairyman must have reasonable odds that a bull he buys will at least maintain the production of his herd. Everyone, of course, wants a bull that will increase production. Without production records, the selection of a herd sire is as hazardous as a mail-order wife.

The owners of high producing herds are most likely to pay the top dollar for good bulls. They recognize the value of good breeding. You cannot attract these buyers without production records. So, if you don't want this trade—don't test. And did you ever hear of an artificial breeding organization buying a bull from a herd without production records?

Production per cow has increased rapidly during the last 10 years. While the national average is only 263 lbs. of fat, there are many herds in the 500-lb. category and the number is increasing rapidly. This gives us a glimpse of things to come; the period of most rapid increase in milk and fat production per cow is still ahead of us. The challenge of providing breeding stock to commercial herds will be even greater in the years ahead.

A pedigree, by definition, is a table presenting a line of ancestors. Without production and type information, a pedigree is as bare as an apple tree in December.

A purebred breeder now has a choice of several testing programs that will provide a permanent record of the performance of his cattle. Records published by the various breed associations have the authority of the breed association behind them. Most types of official testing programs also provide considerable assurance that the records published are unselected records. This helps to prevent bulls being made great that are not born great.

Something To Think About

For years, many dairy folks have campaigned for a single testing program that would serve the needs of all dairymen who want general acceptance of their records—purebred and commercial breeders alike. This matter will need considerable thought during the next few years. Let's look sharply at this question before we leap. We cannot expect the purebred breeder to settle for a testing program that is adequate for commercial breeders. Nor can we saddle commercial dairymen with the cost of a testing program that fills the needs of purebred breeders. The gap will get larger as commercial herds become larger because of the cost and complications involved. And when we begin drawing lines between the various testing programs let's make certain we base acceptance of records on factors that influence accuracy.

If we are interested in upgrading the milk production industry, our objective should be to provide testing services to all dairymen because of the demonstrated advantage testing provides. The fact that our present programs reach only 15 per cent of our cows, would indicate that our testing programs need considerable thought. Only a genuine egotist would conclude that our production testing programs are adequate for current needs.

Putting more cows on test in order to increase further the average production per cow will not reduce the milk surplus problem, the industry's major problem. We need more total milk production like we need a snow shovel in July. Greater milk production per cow will allow us to produce the milk for which we have a market at a lower cost. High milk production per cow is one of the most important profit factors. Higher production drastically reduces feed, labor and overhead costs. Why feed, milk and play midwife to three cows if two will provide the same gross income? Yes, production records are rapidly becoming a management necessity.

Economists Report Comparisons of Loose-Housing Systems

What's the most favorable chore setup for an optimistic dairyman who is thinking of switching to loose housing and expanding the size of his herd? Chances are that E. I. Fuller and H. R. Jensen, two agricultural economists at the University of Minnesota, have the answer to that one.

Fuller and Jensen studied special records kept over a one-year period by 108 Minnesota dairymen. Herds in the sample ranged from 20 to 80 milk cows; each dairyman had a loose-housing system. The economists compared the different systems as alternatives for expanding the size of a herd.

They found that loose housing — either with switch milking, where the cattle are bedded in a loafing area but are milked in the original stanchion barn, or with a low-cost level-floor parlor — is a favorable investment for farms with ample labor for expansion.

Capital needed to expand a 20-cow typical stanchion barn system to a 30-cow switch system or a low-cost level-floor parlor system can be repaid in about two to two and one half years — a shorter repayment period than for any other system.

If extra labor for expansion is charged against the added income, the low-cost level-floor parlor systems are still favorable. But the switch-housing system no longer shows up as well. Figuring extra labor, the new investment for changing to a switch milking system and expanding to 30 cows will pay for itself in about six years. A level-floor system can pay for itself in less than four years.

Although the more expensive improved forage feeding and herringbone systems require less labor per cow added to the herd, they do not appear to be a favorable investment unless the herd is expanded from 20 up to 40 or even 60 cows. It would take a farmer handling a 20-cow herd in a typical stanchion barn system eight to nine and one half years to repay his investment if he changed to a herringbone system and expanded his herd to 30 cows.

Fuller and Jensen base the length of the repayment period on the assumption that change in chore system is accompanied by a shift from the sale of grade B milk to grade A. Increases in production per cow or per forage acre should make the investments pay for themselves more quickly, but were not taken into account.

What about the mechanized stanchion barn chore system? "It makes relatively efficient use of labor," the economists report. "However, the level-floor parlor arrangements show up even better in most comparisons—without considering the added flexibility."

McDonald Farms 14th Sale

42 Head Average $1,171.31

BEAUTIFUL weather prevailed at the 14th McDonald Farms Sale, held at Cortland, N. Y., on Wednesday, May 23. Forty-two head sold for a total of $49,195, an average of $1,171.31, to become the highest consignment sale to date this year.

Prior to starting the sale, K. C. Sly introduced Professor George Trimberger, Cornell University, Ithaca, N. Y., who welcomed the group to McDonald Farms. In his remarks, Prof. Trimberger explained some of the experiments being carried on at the University, and he also stated that McDonald Farms would carry on in the future as they had in the past. He paid special tribute to K. C. Sly and Henry Thomas for their many years of faithful service.

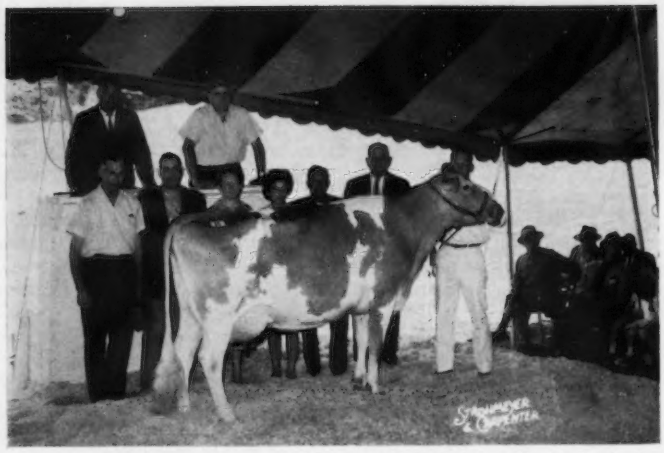

Spar Hill Baguette, consigned by Harold S. Schutt, Chadds Ford, Pa., topped the McDonald Farms Sale at $6,500. In the background, Kenneth L. Berry, Spar Hill Farm manager; Mr. and Mrs. Anson B. Smith, Columbus, Ohio, purchasers; Mrs. and Mr. A. J. Bruno, manager Castle Brook Farm, Freehold, N. J., contender; Harry M. Pate, and Les Mathews at the halter.

The first animal in the ring topped the sale at $6,500. Spar Hill Baguette, bred and consigned by Harold S. Schutt, Spar Hill Farm, Chadds Ford, Pa., went to Anson B. Smith, Ansmil Farm, Columbus, Ohio, with Anthony Bruno, manager of Castle Brook Farm, Freehold, N. J., placing the contending bid. "Baguette," the Excellent, 1961 All-American three-year-old, has 10380 — 512 — Jr2 — DHIR — 305 — 2x, 12250 — 640 — Jr3 — DHIR — 305 — 2x, and is on retest and has 6762 — 312 — Jr4 — DHIR — 2x in 110 days. She is by the Gold Star Sire, McDonald Farms Jolly Vern, that is now in service at the Curtiss Breeding Service, Inc., and out of Spar Hill Goldenbell, VG twice, with seven good records including 12070 — 616 — 6yrs — DHIR — 305 — 2x. "Goldenbell" is the dam of four tested daughters, two full sisters to "Baguette."

Honors for top bull, and second high animal in the sale, went to McDonald Farms Bright Emperor, bred and consigned by McDonald Farms-Cornell University and purchased by W. Lee Moore, Jr., Lavon Farm, Plano, Tex., for $4,400. Contending on this well-bred calf was Tri-State Breeders Co-op, Westby, Wisconsin. "Emperor" is a son of McDonald Farms Jolly Brilliant, that has 26 daughters in the McDonald Farms herd. He is by McDonald Farms High Neptune and out of McDonald Farms Ideal Nova, Gold Star Dam and Excellent three times, with

McDonald Farms Miss Amity, consigned to the McDonald Sale by McDonald Farms—Cornell University, Cortland, N. Y., was purchased by T. W. Bacchus, Jr., Elkton, Md., for $2,700. In the background, Mrs. Bacchus, Mrs. and Mr. A. J. Bruno, Castle Brook Farm manager, contender; J. W. Bacchus; K. C. Sly, McDonald Farms manager, and Paul Fleming at the halter.

Liseter Brilliant Edith, top bred heifer at the McDonald Sale at $1,950, consigned by Mrs. Jean L. A. DuPont, Newtown Square, Pa., and purchased by Elizabeth Bacchus, Elkton, Md. In the background, Mrs. and Mr. T. W. Bacchus, Jr.; Mrs. Dupont, and Winslow B. Towle, Liseter Farm manager.

McDonald Farms Bright Emperor, top bull at the McDonald Sale at $4,400, consigned by McDonald Farms—Cornell University, Cortland, N. Y., and purchased by W. Lee Moore, Jr., Plano, Texas. In the background, Henry Thomas; W. Lee Moore, Jr.; Hack Creel, Lavon Farms manager; K. C. Sly, and Paul Fleming at the halter.

a string of records including 14479 — *817 — 7yrs — 305C — 2x. McDonald Farms Miss Tingle, the dam of "Emperor," is a Gold Star Dam at eight years of age, VG four times, with five records, four of which are over 700 lbs. of fat, including 17225 — 795 — 6yrs — HIR — 365 — 2x. She is by McDonald Farms Premier, Gold Star Sire, out of Franchester Bright Laughter, VG, 12850 — 576 — 9yrs — DHIR — 305 — 2x.

High Meadows Jolly Lafayette, bred and consigned by Henry C. Venier, High Meadows Farm, La Fayette, N. Y., sold for $4,000 to become the second high bull and third high animal in the sale. "Jolly Lafayette" was purchased by William J. Rasmussen, Sarival Guernseys, Glendale, Ariz., with H. O. Matthiss, Cobourg, Ontario, Canada, placing the contending bid. "Jolly Lafayette" is a full brother to High Meadows Jolly Waterloo, the 1961 All-American two-year-old, reserve senior and grand champion at the National and senior and grand champion, New York, 1961, being a son of McDonald Farms High Neptune, sire of 20 All-Americans and 18 Reserve All-Americans, and out of Caumsett Regal Gloss, Excellent five times, with 14078 — 647 — Jr2 — 365C — 3x and 12350—583—8yrs—HIR—305 —2x.

McDonald Farms Miss Amity, an Excellent daughter of the Gold Star Sire, McDonald Farms Premier, was second high female in the sale, going to T. W. Bacchus, Jr., Elkton, Md., for $2,700, with Anthony Bruno, manager of Castle Brook Farm, Freehold, N. J., placing the contending bid. "Miss Amity," bred and consigned by McDonald Farms-Cornell University, is out of McDonald Farms King's Kindness, VG three times, with six records including 16709 — 828 — 8yrs — 365C — 3x; next dam, McDonald Farms Donita, twice Excellent, with 13493 — 770 — AA — 3x.

Twenty-six buyers represented six states and Canada. High buyers were W. Lee Moore, Jr., Plano, Tex., who purchased six head for a total of $10,300, and Anson B. Smith, Columbus, Ohio, who selected three head for $7,675.

Tuesday afternoon, the day before the sale, a parade of cattle was held, with K. C. Sly showing many of the great animals behind the McDonald Farms consignment. Following the parade, a social gathering was held, compliments of McDonald Farms.

The sale was managed by The Merryman Company, Sparks, Maryland. K. C. Sly read pedigrees and John B. Merryman cried the sale. Assisting George "Dutch" Snyder in the ring was Lee Yost. Frank K. Erwin, Hudson, N. H., passed the slips, and Mrs. George W. Snyder clerked the sale.

Following is the sales list:

Elizabeth Bacchus, Elkton, Md.
Liseter Brilliant Edith $1,950
T. W. Bacchus, Jr., Elkton, Md.
McDonald Farms Miss Amity 2,700
Harry Blessing, Wrightsville, Pa.
Brookberry Jolly Delpha 575
Charles B. Bolton, West Salem, Ohio
Villa-Way High Glamour 550
Ross C. Burket and Son, Tyrone, Pa.
Castle Brook Fortune's Joyful 425
Castle Brook Governor's Christie 385
Lloyd Chisholm, Milton, Ont., Canada
McDonald Farms Regal Envoy (Bull) 1,050
Allton Dewan, Oneida, N. Y.
Holliknoll Proud Fragrance 1,400
Wallace W. Dodd and Sons, Schuylerville, N. Y.
Grain Meadow V. Lucy 650
Harry Ellery, Mount Royal, Ont., Canada
Broadview's L.W. Jessie 1,075
A. V. and C. L. Gundy, Newmarket, Ont., Canada
Glenville Thor's Annie 1,300
Haskell Sons, Binghamton, N. Y.
Woodacres Royalist Bondie 975
Holliknoll Bond's Frisky 575
Rus Mar's Mo's Nugget 1,000
Gail Heifner and James Richards, Sullivan, Ohio
Franchester Hornet Jolly Lady 600
Sayre MacLeod, Phelps, N. Y.
McDonald Farms Miss Zephyr 800
Cogniac's Emory Ruby 500
Dewan Farms Royal C. Raindrop 1,100
H. H. McConnell, Honey Brook, Pa.
McDonald Farms Miss Arletta 675

(*Please turn to page* 1110)

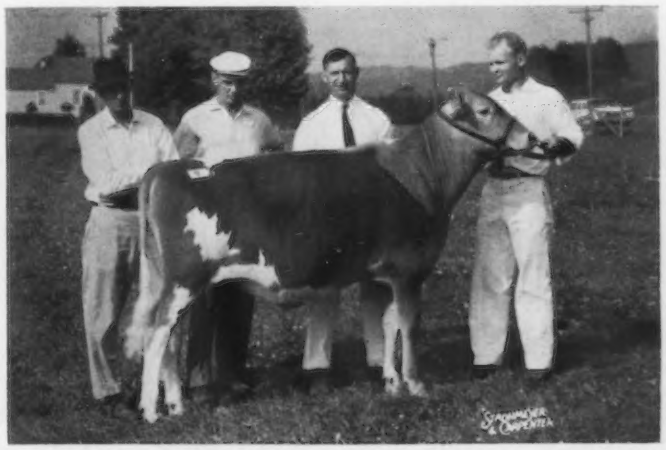

High Meadows Jolly Lafayette, second high bull at the McDonald Sale, consigned by Henry C. Venier, La Fayette, N. Y., and purchased by William Rasmussen, Glendale, Ariz., for $4,000. In the background, Henry Thomas; John Coff; Paul Fleming, and Les Mathews at the halter.

The 37th Guernsey Sale

39 Head Average $925.51

THE 37th Renewal of The Guernsey Sale was held at Woodacres, Princeton, N. J., on May 21. Thirty-nine head sold for $36,095, an average of $925.51.

Honors for topping the sale were shared by Holliknoll Captain's Majesty and Castle Brook Fortune's Faithful, each selling for $3,000. "Majesty," a January calf, bred and consigned by W. M. Camp, Franklin, Va., was purchased by Charlotte B. Daniel, Brandon Farm, Spring Grove, Va., Bayville Farms, Inc., Norfolk, Va., and C. A. Cutchins, III, Deerpath Farms, Franklin, Virginia. Contending on this outstanding young calf was John Ware, herdsman at Mt. Ararat Farms, Port Deposit, Maryland. "Majesty" is by Holliknoll Captain, sire of an outstanding group of two-year-olds at Holliknoll Farm, and out of the twice-Excellent cow, Brays Island Majestys Saffron, with 14046 — 754 — Jr2 — 362C — 3x and 14290 — 726 — 7yrs — DHIR — 305 — 2x. "Faithful," a three-year-old with 17771 — 839 — Jr2 — 365 — 3x, was bred and consigned by Frank Gumina, Castle Brook Farm, Freehold, N. J., and purchased by Hazel Beach and Robert Sommers, Cogniac Farm, London, Ohio. John B. Merryman, representing Anson B. Smith, Ansmil Farm, Columbus, Ohio, placed the contending bid. "Faithful," Very Good twice, is by Fairlawn K. Fortune, 30 daughters, 40 records average 11157 — 518 (ME—305—2x), 24 classified average 82.9 per cent, and out of Celebrity Farms Faithful, with *18558 — *916 —Jr3 — 365 —3x and 19065 — 905 — 5yrs — 365 — 3x.

Mulhocaway Butterfat Diamond, selling for $1,900 to Southeastern Penna. ABC, Lancaster, Pa., brought the second high price in the sale. Contending on this bull calf was James Walker, Knockfierna Farm, Milford, New Hampshire. "Diamond," bred and consigned by L. B. Wescott, Rosemont, N. J., is by Mulhocaway Butterfat Dolphin and out of Mulhocaway Lovely Topaz, Excellent five times, with 11256 — 612 —Jr4—HIR—305—2x and 11858 — 648 — 5yrs — HIR — 305 — 2x, she out of Mulhocaway Golden Topsy, VG seven times, with eight re-

Holliknoll Captain's Majesty, that sold at The Guernsey Sale for $3,000, was consigned by W. M. Camp, Franklin, Va., and purchased by Charlotte B. Daniel, Spring Grove, Va., Bayville Farms, Inc., Norfolk, Va., and C. A. Cutchins, III, Franklin, Va. In the background, W. Clark Fleming, Jr., Bayville; Virgil Miller, manager of Deerpath Farms; Morris Clements, Brandon Farm manager; Ruth and Al MacKay, Bayville; John Ware, herdsman at Mt. Ararat Farms, contender, and Rowland Beauvais, Holliknoll Farms manager.

Mulhocaway Butterfat Diamond that sold for $1,900 in The Guernsey Sale to the Southeastern Penna. ABC, Lancaster, Pa. In the background, John Merryman; James Walker, Milford, N. H., contender, and Mrs. and Mr. L. B. Wescott, Rosemont, N. J., consignor.

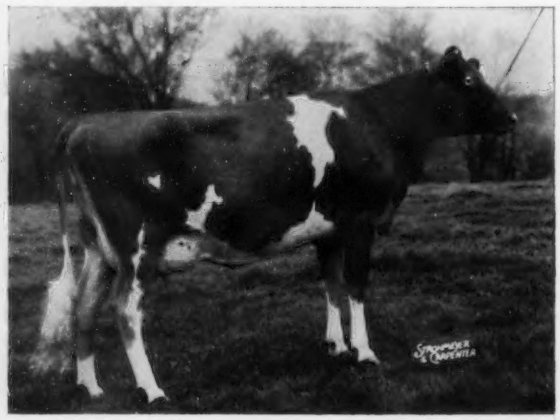

Ideal's Teton's Susie, bred and consigned by Jacob Tanis, Augusta, N. J., was the second high female at The Guernsey Sale at $1,400, purchased by Anson B. Smith, Columbus, Ohio.

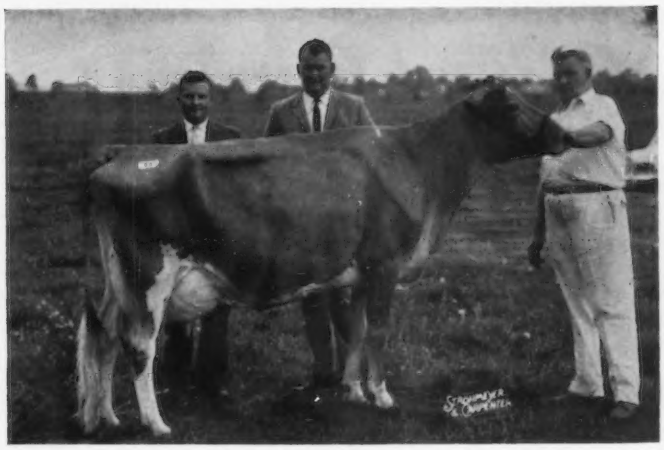

Castle Brook Fortune's Faithful that sold at The Guernsey Sale for $3,000, consigned by Frank Gumina, Freehold, N. J., and purchased by Robert Sommers and Hazel Beach, London, Ohio. In the background, Robert Sommers; John Merryman, representing Anson Smith, Columbus, Ohio, contender, and John Austin at the halter.

cords including 13157 — 646 — 5yrs — HIR — 365 — 2x.

Honors for third high price went to Woodacres Meryl's Fame, bred and consigned by A. W. Hobler, Woodacres, Princeton, N. J., and purchased by Harry W. Blessing, Breezy Inn Farm, Wrightsville, Pa., for $1,800, with John Ware, herdsman at Mt. Ararat Farms, Port Deposit, Md., placing the contending bid. "Fame" is a son of "The Golden Milk" bull, Henslee Farms V. Fame, and out of Senecaside Meryl, Excellent six times and All-American aged cow five times, with a string of good records including 14015 — 701 — 6yrs — 305 — 2x.

The 39 head went to 32 breeders in 11 different states and Canada. Thirteen sold for $1,000 or more.

On Sunday afternoon, the day before the sale, a parade of the cattle was held following a social gathering, with Mr. and Mrs. A. W. Hobler as host and hostess. Mert Sowerby, manager, and the entire Woodacres organization, is to be commended for the fine facilities afforded the sale.

The sale was managed by The Merryman Company, Sparks, Maryland. Harry Pate read pedigrees and Johnnie Merryman did his usual fine job of auctioneering. George "Dutch" Snyder and Lee Yost worked the ring, and Louis Gruninger, III, assistant field secretary of the New Jersey G. B. A., passed the slips. Mrs. Helen Davis clerked the sale.

Following is the sales list:

Alderney Brooklawn Dairy Company, Morris Plains, N. J.
Housatonic Milly $550
John Aukema, Branchville, N. J.
Castle Brook Fortune Norieda 435
Kingendale V. Sadie 340
John Austin, Freehold, N. J.
Glengeran Fortune's Sugar 600
Elizabeth S. Bacchus, Elkton, Md.
Castle Brook Fortune's Melba 550
Belle Terre Farms, Inc., Freehold, N. J.
Hominy Hill Champion Violet 675
Hominy Hill Musical Delight 975
Helen Benson, Princeton, N. J.
Green Meads Duchess Wanda 310
Ideal's Teton's Pet 1,050
Harry W. Blessing, Wrightsville, Pa.
Woodacres Meryl's Fame (Bull) 1,800
G. S. and Earl Colopy, Danville, Ohio
Ideal's Teton's Margo 600

L. Clay Camp, Jr., grandson of W. M. Camp, holding Holliknoll Captain's Majesty that sold for $3,000. Clay is the fourth generation to have dairy cattle on Holliknoll Farm.

Charlotte B. Daniel, Spring Grove, Va., Bayville Farms, Inc., Norfolk, Va., and C. A. Cutchins, III, Franklin, Va.
Holliknoll Captain's Majesty (Bull) 3,000
Edisto Farms, Denmark, S. C.
Gayoso View Melinda Favorite (Bull) 875
John Fennell, Bradford, Ont., Canada
Codorun P. Florence 525
Forsgate Farms, Inc., Jamesburg, N. J.
Castle Brook Governer Spruce 350
Mabel C. Franklin, Dover, N. H.
Woodacres Queen Tess 975
Jack Fraser, King, Ont., Canada
Meadow Ridge Princess Lora WTIC 500
A. W. Hobler, Princeton, N. J.
Grain Meadow B. Rhoda 1,050
Leo L. Lehnel, Northampton, Pa.
Castle Brook L. Dora 700
Alva Long, York, Pa.
Idahope Steadfast's Rosalind 1,100
Beautena of Rutter Bros. 700
H. H. McConnell, Honey Brook, Pa.
Hominy Hill Champion Hazlitt 925
Clarence W. and Eleanor A. Miles, Queenstown, Md.
Holliknoll Coronet's Della 1,200
Holliknoll Bond's Fortunata 675
Harry S. Mumma, Landisville, Pa.
Dunwalke Fortune's Heather 625
Willard and William Peck, Schuylerville, N. Y.
Pine Vista King's Eva 410
W. G. Reed and Lester J. Lancaster, Sequim, Wash.
Hominy Hill Sunlight (Bull) 1,000
Rutter Brothers, York, Pa.
Brownies Farms Louise 1,150
Anson B. Smith, Columbus, Ohio
Ideal's Teton's Susie 1,400
Ideal's Teton's Cecilia 1,100
Robert Sommers and Hazel Beach, London, Ohio
Castle Brook Fortune's Faithful 3,000
Southeastern Penna. ABC, Lancaster, Pa.
Mulhocaway Butterfat Diamond (Bull) 1,900
Henderson Stockton, Phoenix, Ariz.
Liseter Sparkling Creamtart 950
Jacob Tanis, Augusta, N. J.
Goldcharm Trojan's Milly 450
Valley Acres, Inc., Hellam, Pa.
Bren Bern Fal Luella 725
Welcome Cavalier Kitty 375
James R. Walker, Milford, N. H.
Jadena Mermaid Annette 575
Dr. M. L. Weldy, Wakarusa, Ind.
Mulhocaway Mermaid Lucky 1,225
L. B. Wescott, Rosemont, N. J.
Yellow Creek S. Candy 750

H. L. McLaughlin

H. L. McLaughlin, Wingate, N. C., passed away on May 15 at Monroe, N. C., at the age of 83. Mr. McLaughlin was the father of R. A. McLaughlin, Field Secretary for the Maryland Co-op Guernsey Breeders' Association, Inc., Towson. Mr. McLaughlin leaves another son, Lewis W. McLaughlin, Fayetteville, N. C., a daughter, Mrs. William Edwards, Wingate, N. C., and seven grandchildren and seven great grandchildren. Guernsey breeders join us in extending sympathy to Bob and his family.

Goldwood Guernseys Complete Dispersal

THE GOLDWOOD GUERNSEYS DISPERSAL, held at The Homestead, Bel Air, Md., on May 19, brought to a close a business of over 30 years of breeding Guernseys. One hundred forty-nine head sold for a total of $47,485, an average of $318.69. Before starting the sale, Mr. Worthington, owner, welcomed the group to The Homestead and expressed his hopes that the cattle would be appreciated. In his opening remarks he went on to say that this was one of the hardest decisions he had ever had to make.

Goldwood Navigator's Nefertite, an Excellent show cow, topped the dispersal at $2,300, going to C. W. and E. A. Miles, Blakeford Farms, Queenstown, Md., with Dr. M. L. Weldy, Maurana Farm, Goshen, Ind., contending. "Nefertite," was second at the National Futurity in 1961, and was a consistent winner at many other shows during the year. She is by Curtiss Candy Navigator, a bull that did a real good job at The Homestead, and out of Goldwood Conqueror's Countess, with 11380— 499 — 7yrs — DHIR — 305 — 2x.

Honors for second high animal went to Yellow Creek Supreme Maidy, that was purchased by Marvin Q. and Mary E. Sanner, Rockwood, Pa., for $1,150, with Lloyd B. Wescott, Mulhocaway Guernseys, Rosemont, N. J., placing the contending bid. "Maidy," Excellent four times, has six records including 11726 — *660 — Jr2 — HIR — 365C — 2x. She is by the Gold Star Sire, Yellow Creek Jewel Supreme, and out of Yellow Creek Gypsy Maid, Excellent twice, with 11841 — 610 Jr2 — 365C — 2x and 11838 — 642 — Sr2 — HIR — 365 — 2x.

Jack Fraser, Fraserdale Farm, King, Ontario, Canada, purchased five head for a total of $2,400, including the third high animal, Goldwood Navigator's Nike, that sold for $1,000. "Nike," Excellent in 1961, with 10950 — 653 — Sr4 —DHIR — 305 —2x, is by Curtiss Candy Navigator and out of Goldwood Pert Hettie, VG twice, with 9489 — 576 — 5yrs —HIR —305 — 2x. Contending on this Excellent "Navigator" daughter was John B. Glabach, Jr., manager of Larch Farm, Wenham, Massachusetts.

Heavy buyers, in addition to Fraserdale Farm, were Robert Thompson, Jr., Wilmore, Ky., who purchased 14 head for a total of $4,990, while John A. Stonesifer, Westminster, Md., selected nine head for a total of $3,255.

The afternoon before the sale, a parade of some of the cattle was held, followed by a social party with the Worthington family as host.

The sale was managed by The Merryman Company and the Garey Cattle Sales. John B. Merryman cried the sale and Buzz Garey read pedigrees. Assisting in the ring were George Snyder, Tom O'Farrell and John H. O'Neill. Helen Davis clerked the sale and Frank Geddy passed the slips.

Following is a list of animals selling for $350 or more:

George N. Bair, Woodbine, Pa.	
Goldwood Mars' Arleen	$350
Harry W. Blessing, Wrightsville, Pa.	
Goldwood Mars' Marylou	375
Cedar Springs Bonanza's Frolic	625
Hugo Brill, Kingsville, Md.	
Goldwood Maidy's Mars (Bull)	350
Frank D. Brown, Jr., Port Deposit, Md.	
Goldwood Rose Freda	775

Yellow Creek Supreme Maidy, second high at The Homestead Dispersal at $1,150, selling to Marvin Q. and Mary E. Sanner, Rockwood, Pa.

Goldwood Navigator's Nefertite that topped The Homestead Dispersal at $2,300, purchased by C. W. and E. A. Miles, Queenstown, Md.

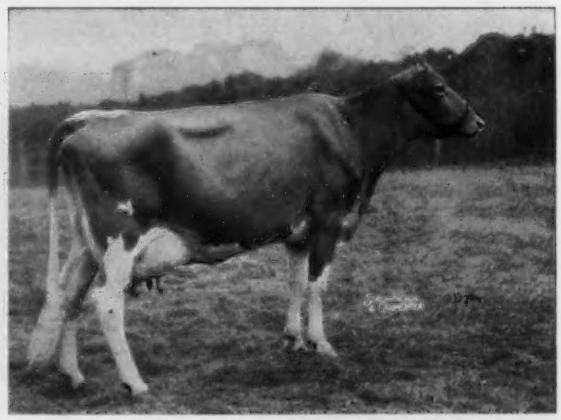

Goldwood Navigator's Nike, third high at The Homestead Dispersal at $1,000, purchased by Jack Fraser, King, Ontario, Canada.

J. H. Crang, Newmarket, Ont., Canada
Goldwood Naoh's Marylou 400
John Fennell, Bradford, Ont., Canada
Goldwood Navigator's Napu 475
Goldwood St. Patience 350
Jack W. Fraser, King, Ont., Canada
Goldwood Valor's Maidy 800
Goldwood Pert Hettie 375
Goldwood Navigator's Nike 1,000
Willis H. Hackman, Elizabethtown, Pa.
Goldwood D. Rosalind 380
George Watts Hill, Rougemont, N. C.
Goldwood Defender's Sunup 825
Langvalley Lord's Wilna 475
A. W. Hobler, Princeton, N. J.
Western Glow F. Marylou 900
John Merryman, Sparks, Md.
Goldwood Jolly Daisy 450
Clarence W. and Eleanor A. Miles, Queenstown, Md.
Goldwood Navigator's Nigelle 850
Goldwood Navigator's Nefertite 2,300
Vaughn and Eileen Moore, Cochranville, Pa.
Goldwood Butterfat Foxy 460
Kenneth Dale Myer, Elizabethtown, Pa.
Mulhocaway Holly Enid 625
Kenneth J. Myer, Elizabethtown, Pa.
Goldwood Conqueror's Nigelle 425
James T. Parlett, Woodbine, Pa.
Goldwood Rose Louise 400
Goldwood Navigator's Nacre 600
Goldwood Navigator's Neda 710
Goldwood Apple Dumpling 435
Marvin Q. and Mary E. Sanner, Rockwood, Pa.
Yellow Creek Supreme Maidy 1,150
Bernard Snider, New Enterprise, Pa.
Goldwood Naoh's Anabell 385
Hubert Snodgrass, Jr., and Son, Street, Md.
Goldwood Dolli Rose 575
James A. Stonesifer, Westminster, Md.
Goldwood Conqueror's Countess 400
Goldwood Navigator's Nanabell 625
Goldwood Apple Sauce 585
Jacob Tanis, Augusta, N. J.
Ideal's Pontius' Toni 900
Robert Thompson, Jr., Wilmore, Ky.
Goldwood Navigator's Naoh (Bull) 800
Goldwood Rose Duchess 435
Goldwood Snowflake 500
Goldwood Navigator's Nibit 850
Goldwood Naoh's Nibit 385
Valley Acres, Inc., Hellam, Pa.
Valley View D. Daisy 400
Cool Branch Triumph's Caroline 385
Goldwood Mars' Romaine 475
L. B. Wescott, Rosemont, N. J.
Goldwood Rose Lou 400
Ronald Wessel, Lisbon, Md.
Goldwood Fame (Bull) 460
F. A. Williams and Son, Troy, Ohio
Goldwood Navigator's Nikki 710
Nelson E. Witmer, Dalmatia, Pa.
Goldwood Navigator's Notlawn 485
Archie Young, Dover, N. H.
Locust Grove Merit's Gwyn 475

Pacific Northwest Guernsey Classic

THE Pacific Northwest Guernsey Classic Spring Sale, held at the Fairgrounds, Boise, Idaho, was an outstanding success. The sale featured many great young cows backed by depth of breeding, good udders and high quality — the kind of animals that can help a herd to improve and build up its foundation. The 30 head sold for $21,825, an average of $727.50, and was sponsored by the Idaho, Oregon and Washington Guernsey Cattle Clubs. Joe Pritzl, Fruitland, Idaho, Hans Leuthold, Tillamook, Ore., George M. Dynes, Mt. Vernon, Wash., and U. D. Asumendi, Middleton, Idaho, served on the Sales Committee. John B. Merryman, Sparks, Md., was the auctioneer, Robert S. Davis, Kuna, Idaho, read the pedigrees, and J. K. Luce, Nampa, clerked the sale.

The top of the sale was Cedarcroft Gem's Lucious, bred by Cecil White and consigned by W. G. Reed and Lester J. Lancaster, Sequim, Washington. She sold for $1,500 and was purchased by Joe Pritzl, with Mr. and Mrs. Clarence Fish, West Linn, Ore., the contending bidders. "Lucious" is sired by Valley Gem Tasteful's Cascade and out of a Very Good daughter of Flying Horse Master's Don, a Gold Star Sire. "Lucious" has a record of 10390 — 522 —Jr3 — DHIR — 305 — 2x, and is on retest as a four-year-old and due again about October 6 to the service of Graysmarsh Mainliner, a son of Noelbrook Rose's Warrior, Gold Star Sire, and out of Oak Acre Margie, three times Excellent and several top records that include 15581 — 858 — 10yrs — HIR — 365 — 2x. "Mainliner" has recently been sold to Badger Breeders Cooperative, Shawano, Wisconsin.

The next high cow of the sale was Prestdale Bon. Vida, bred and consigned by Charles J. Pritzl, New Plymouth, Idaho. She was purchased by Dr. Sam B. McFarland, Robin Roost Farms, Lebanon, Tenn., for $1,150, with George M. Dynes, Riverview Farms, Mt. Vernon, Wash., the contending bidder. "Bon. Vida" is by the Gold Star Sire, Nyala Ermine's Bonanza, and out of Prestdale Royal's Viola, four times Excellent and a Gold Star Dam.

Two other cows brought over $1,000 and included Butterfly N., bred and consigned by Elmer Huff, New Plymouth, Idaho, and purchased by Myron W. Lancaster, Sequim, Wash., for $1,050. Orville L. Brown, Brownies Ranch, Woodburn, Ore., was the contending bidder. Robindell Esquire Episode, bred and consigned by C. A. Robinson and Son, Port Angeles, Wash., was purchased for $1,050 by L. C. Langford, Hermitage View Farms, Inc., Old Hickory, Tennessee. The contending bidder on "Episode" was Western Glow Farms, Inc., Bow, Washington. Butterfly N. combines the blood

Cedarcroft Gem's Lucious, top of the Pacific Northwest Classic at $1,500. In the background, Lester Lancaster, Sequim, Wash., consignor; Donna and Joe Pritzl, Fruitland, Idaho, purchasers; Clarence and Jane Fish, West Linn, Ore., contenders, and Mike Lancaster at the halter.

Prestdale Bon. Vida, second top at the Pacific Northwest Classic at $1,150. In the background, John Merryman, representing Dr. Sam B. McFarland, Lebanon, Tenn., purchaser; George M. Dynes, Mt. Vernon, Wash., contender; Charles Pritzl, New Plymouth, Idaho, consignor, and Bob Pritzl at the halter.

of the Normine and the Balerina B. families, and she is due with her second calf in July to Henslee Farms V. Geronimo, a son of Henslee Farms Galahad's Virgel ($13,500) and out of Avalawn Pixie, three times Excellent, *18735 — 876 — 7yrs — 365C — 2x, 18760 — 899 — 12yrs — HIR — 365 — 2x, 14160 — 705 — 13yrs — HIR — 305 — 2x, purchased by Mrs. Gertrude McNaught, Elgin, Ill., in 1959 for $6,000. "Episode" is by Robindell Esquire, he out of an Excellent cow, Graysmarsh Eva, 12557 — 612 — 10yrs — HIR —365—2x, 12969—602—8yrs—HIR —365—2x.

The sale this year at Boise replaced The Idaho Invitational Sale and averaged $75.00 per head higher than in 1961. The consignors are to be complimented on the quality of this year's sale, and many felt that this was one of the strongest groups of cattle ever assembled at Boise for a sale. It was truly representative of tne best in the West.

Following is the sales list:

Lawrence Allen, Bend, Ore.	
Ubilla Watchful Lymph	$500
Ruben Asumendi, Nampa, Idaho	
Idacrest Fame's Bohena	575
A. C. and C. H. Bosch, Nyssa, Ore.	
Brownies Farms Holly	800
Columbia Gorge Fern	650
Orville L. Brown, Woodburn, Ore.	
Diversified Mav Rilda	475
Lyle G. Couch, Nampa, Idaho	
Tideland Jason's Adella	625
J. H. Crang, Newmarket, Ontario, Canada	
Valley Rogue Amaryllis	725
Charles A. Damon, Bow, Wash.	
Lemhi Bonanza's Mill	925
Kenneth H. and Maxine Daniel, Gooding, Idaho	
Grasse Flats B Verona	600
C. B. Fish, West Linn, Ore.	
Prairie Bloom Sharl	350
Denny-Dale Boy's Helen	575
Graysmarsh Lumber Adorable	675
William J. Herinckx and Sons, Banks, Ore.	
Wilsona Commando Azalea	700
Myron W. Lancaster, Sequim, Wash.	
Butterfly N.	1,050
L. C. Langford, Old Hickory, Tenn.	
Winacres Florie	850
Robindell Esquire Episode	1,050
L. L. and R. L. Lincoln, Parma, Idaho	
Riverview Cascade's Delanna	550
Walter Matthiesen, Filer, Idaho	
Brownies Farms Dena	525
Dr. Sam B. McFarland, Lebanon, Tenn.	
Far West D. Lillie	775
Prestdale Bon. Vida	1,150
Joe and Mary Payne, Vale, Ore.	
Maxvale's Sweepstake's Boots	725
Joe Pritzl, Fruitland, Idaho	
Cedarcroft Gem's Lucious	1,500
Joe Pritzl, Fruitland, Idaho, and Wilsona Farm, Inc., Tillamook, Ore.	
Winacres V. Josie	725
W. G. Reed and Lester J. Lancaster, Sequim, Wash.	
Dan's Marvela Roberta	725
Westlynn B. Dawn	675
Fred Rehm, Lynden, Wash.	
Riverview Cascade's Dale	800
Western Glow Dominator's Lil	725
C. A. Robinson and Son, Port Angeles, Wash.	
Lincrest Em Bonbon	300
K. C. Sly, Cortland, N. Y.	
Westward Flashy Lady	925
A. Winters, Wapato, Wash.	
Columbia Gorge Alberta	600

20th Annual Tennessee State Sale

By C. J. Jacobs

The 20th Tennessee G. B. A. State Sale on April 28 at the Fairgrounds, Nashville, was true to the precedent set in past years. In fact, one of the better over-all groups of cattle in the entire history of this sale was assembled, and breeders who gathered from five states were enthusiastic in their appraisal. A total of 42 head sold for a gross of $21,575 to average $513.69 each.

Top of the sale, at $1,675, was Turman Magar Minnie, a beautiful, upstanding, springing two-year-old heifer bred by W. F. Turman and Son and consigned by R. E. Turman, Jr., Horn Lake, Mississippi. "Minnie," a daughter of the Gold Star Sire, Langmeadow Magar, and out of the Excellent Flinco Farms Prediction's Mimi, took the eye of the cowmen, and bidding on her to start with came from numerous breeders, narrowing down to three or four somewhere beyond the $1,000 mark. Jones Bowden, bidding for himself and J. G. Bowden, placed the successful bid at $1,675, with Dr. Sam B. McFarland, Robin Roost Farm, Lebanon, placing the contending bid. Mr. and Mrs. L. C. Langford, owners of Hermitage View Farm, together with Hermitage View Farm manager, Bob Basse, were strong contending bidders, as was Dr. L. F. Beasley, Franklin, Kentucky.

Second top, Belmont View Duke Sybil, at $1,100, going to Dr. Sam B. McFarland, with the Langfords contending, was an outstanding consignment. "Sybil," milking as a two-year-old since last July, possessed a wealth of character, a good udder, and the stretch and upstandingness that cowmen look for today, and along with a maternal sister, another stablemate of the same age, and a bull calf, made up the consignment of A. B. (Sheriff) Slagle, Belmont View Farm, Franklin, North Carolina.

A close third, at $1,000, was a Henslee Farms V. Fame daughter, Gayoso View Fame's Jane, bred and consigned by J. E. Bowden, Gayoso View Farm, Horn Lake, Miss., and going to F. E. Woods, Byhalia, Miss., with Lloyd Hathaway, Paris, contending. Milking as a two-year-old since October 22, 1961, "Jane" averaged 50.6 lbs. of milk for the first 128 days of her lactation, keeping pace with a number of her paternal sisters and proving again that they like to work.

Top selling bull calf, of the four in the sale, was Grain Meadow V. Ron, at $550, going to Mrs. L. A. Parsons and Sons, Greentown, Indiana. Bred and consigned by Melvin Young and Family, Greentown, Ind., "Ron" is a son of Henslee Farms Viscount out of Grain Meadow B. Rhoda, Excellent, that as a senior two-year-old made 12170 —*710 — DHIR — 305 — 2x. One of the Parsons boys, neighbors of the Youngs, came to the sale to make sure they could take this youngster home.

Heavy buyer was Dr. G. W. Moss, Kingsport, securing seven head totaling $3,045. John Cornwell, who is Dr. Moss's Robin Hood Farm manager, placed these successful bids. Together they are making much headway in getting the Robin Hood herd very well established. Second high buyer was Tommy Hathaway, of Paris, buying three head totaling $1,950. Tommy's fath-

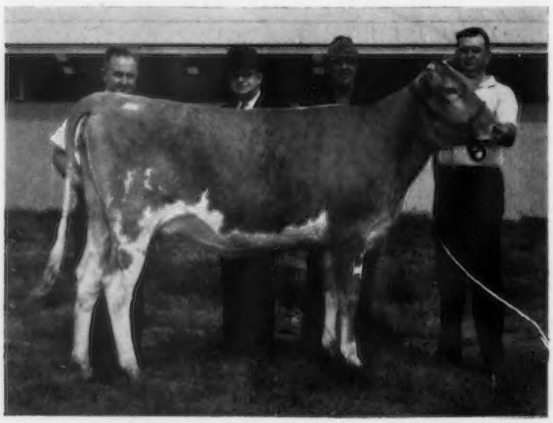

Turman Magar Minnie, top of the Tennessee State Sale at $1,675. In the background, Jones E. Bowden, Horn Lake, Miss., purchaser; Dr. Sam B. McFarland, Lebanon, contender; L. C. Langford, Old Hickory, a contender, and Ray Turman, Horn Lake, Miss., consignor.

er, Lloyd, was on hand in Tommy's absence to make the selections and he took home a bred heifer and two milking two-year-olds which will make the boys at the West Tennessee Junior Shows take a second look.

The sale was reasonably well attended, and a total of 25 buyers took the consignment home. Much credit is due the consignors for the wonderful group of cattle, and the sales committee, headed by Bob Basse as chairman, for the outstanding job of selecting them. The sale was managed by the Tennessee G. B. A., with John B. Merryman, Sparks, Md., serving as auctioneer. Assisting Mr. Merryman in the ring were James D. Breeding, Assistant County Agent for Macon County, and E. A. Poe, Administrator of Bork Memorial Hospital and Squire of Hamilton County Farm at Chattanooga. Mrs. E. A. Poe and Mrs. Robert W. Basse clerked the sale, and Art Engleman, Gallatin, passed the slips.

On the evening of April 27, Mr. and Mrs. L. C. Langford were hosts to 34 consignors and prospective buyers for refreshments and a delicious chicken dinner at their restaurant in downtown Nashville. Those in attendance thoroughly enjoyed this special treat and the fellowship preceding the sale.

Following is a list of animals selling for $350 or more:

L. F. Beasley, Franklin, Ky.
Brookberry Just Helen $675
Housley's T. Mona 800
Pine Grove Orion Priscella 435
J. E. and J. G. Bowden, Horn Lake, Miss.
Turman Magar Minnie 1,675
Dabelle Farms, Pleasant Hill, Miss.
Pleasant Hill's Master Lana 400
Dietrich Farms, Inc., Bremen, Ind.
Yellow Creek J. Fritzy 375
Edgewater Farm Dairy, Mt. Juliet, Tenn.
Hermitage View Penny 475
Gregory E. Freeze, Morrison, Tenn.
Drake Farms Lady Arvis 650
J. E. Fulcher, Louisville, Miss.
Walker Farms Le Pi Bopeep 410
Tommy Hathaway, Paris, Tenn.
Belmont View Remus Polly 850
Holliknoll Bond's Fancy 700
Sunny Meadows K. Gloria 400
Bob Jones, Lafayette, Ind.
Pasturelands Peeress Heiress 400
L. C. Langford, Old Hickory, Tenn.
Belmont View Duke Twilight 725
Belmont View Beechwood Dora 550
Dr. Sam McFarland, Lebanon, Tenn.
Belmont View Duke Sybil 1,100
Walker Farms Hale Luster 485
Allan C. Mims, Rocky Mount, N. C.
Bayville Penny Tip 410
W. E. Montgomery, Woodland, Miss.
Holliknoll Baron's Dear 475
Golden Hills T. Beverly 510
Female 390
Dr. G. W. Moss, Kingsport, Tenn.
Bayville Proud Mardine 460
Deerpath Dear Norma 420
Hathaway's Farm Moonglow 510
Harmon's Margo Lismore 510
Hi-Hill Piper's Streak 435
Hermitage View Fore Charlotte 410
Mrs. L. A. Parsons and Sons, Greentown, Ind.
Golden Hills B. Blanche 435
Grain Meadow V. Ron (Bull) 550
Preusser Brothers, Jackson, Miss.
Riverside Buster's Cassie 425
David F. Ringer, Noblesville, Ind.
Grain Meadow G. Content 435
Asiar R. Weaver, Gashew, Ind.
Owen's Place Chief's Tina 800
F. E. Woods, Byhalia, Miss.
Gayoso View Fame's Jane 1,000

Michigan Spring Sale

By M. L. Dawdy

The annual spring sale sponsored by the Michigan G. B. A., with the Michigan A. B. C., Inc., cooperating with the Sale Committee, was held at the Fairgrounds, Kalamazoo, on May. 5. Forty-one head, which included 20 bred heifers, or half the consignment, grossed $12,125, an average of $295.73.

Top at $600 was Clearland Butterfat Nettie, a two-year-old heifer by Maurana King's Shane, consigned by Samuel R. Weldy, Elkhart, Ind., and purchased by Dr. M. L. Weldy, Goshen, Indiana. The maternal granddam, Clearland Master's Belle, has two records over 16000 lbs. of milk and seven records averaging 12960 lbs. of milk and 646 lbs. of fat.

Two bred heifers sold for second top at $500 each. Spring Meadow J. S. Rose, consigned by Edwin and Lena DeLamater, Grand Ledge, sold at this figure to Dale Anderson, St. Johns. A close springing daughter of the Gold Star Sire, Yellow Creek Jewel Supreme, she is out of Spring Meadow Molly, with two records over 11000 lbs. of milk as a three- and four-year-old, 305 — 2x. A paternal half-sister to this heifer, by "Jewel Supreme," consigned by Andrew Zech, Berrien Springs, was Hillview Joy's Julie, out of Hillview Merry's Joy, with 10000 lbs. of milk as a five-year-old, that went to Charles B. Bolton, Francester Farms, West Salem, Ohio.

High buyer was Lyle Brigham, Stanton, with five head for $1,315, followed by Dale Kirklin and Son, Kalamazoo, with four head for $1,300. Two buyers were from Ohio and three from Indiana.

The sale was managed by the Michigan G. B. A. and the Michigan A. B. C., Inc. Romayne Sherman, Goshen, Ind., was the auctioneer; Dr. Clinton Meadows, Michigan State University, read pedigrees, and James A. Fish, Hickory Corners, and Dwain Dancer, Jackson, worked the ring, while Mr. and Mrs. Harold Dancer, Mr. and Mrs. Elton Smith, and Mrs. Edward Wright handled the clerking duties.

The Sale Committee was Lyle Hunsberger, Ionia, Chairman; Benjamin Nye, Stephensville; Walter Frahm, Frankenmuth; Harlan Pleiness, Scottville; Dwain Dancer, Jackson, and Harold Jenison, Jenison. The Michigan A. B. C. committee was John Hecker, sire analyst, Lansing; Aaron Harrison, Union City; Edward Wright, Saginaw, and Dale Anderson, St. Johns.

Following is a list of animals selling for $350 or more:

Dale Anderson, St. Johns, Mich.
Spring Meadow J.S. Rose $500
Charles B. Bolton, West Salem, Ohio
Hartway's Sugar Ginny 400
Hillview Joy's Julie 500
Lyle Brigham, Stanton, Mich.
Glenwood Magar's Maria 350
Cedar Brook Farm, Bellville, Ohio
Lyrene Ben's Pansy 400
Dale Kirklin, Kalamazoo, Mich.
Dendel Farms S. Erma 400
Rushcreek Hero's Belle 400
Michigan State University, Kellogg Farm, Hickory Corners, Mich.
Med-O-Bloom Supreme Opal 350
Elton R. Smith, Caledonia, Mich.
Car-Dale's Sarahbell Sonya 430
Robert Thurlow, Freeland, Mich.
Claramy's Trans. Charlane 400
Clarence Villwock, Niles, Mich.
Elmwood's Gertrude 385
Dr. M. L. Weldy, Goshen, Ind.
Clearland Butterfat Nettie 600

180th Special Sale

At the Association Sales Pavilion, Lancaster, Pa., April 19.

Sale managed by the Pennsylvania G. B. A., Camp Hill, Pa.

37 Head — $10,005 — Average $270.41

Clearland Butterfat Nettie that topped the Michigan Spring Sale at $600. In the background, Edgar E. Grosse, Goshen, Ind., contender; Dr. M. L. Weldy, Goshen, Ind., purchaser, and Samuel R. Weldy, Elkhart, Ind., consignor.

Top Bulls: **Carsal's Davey** $135
Born: November 30, 1960
Sire: Kerest Predictor's Davey
Dam: Family Hill Beauty
Consignor: Carl M. Witmer, Dalmatia, Pa.
Purchaser: J. N. and Dorothy R. Rissler, Honey Brook, Pa.
Lauxmont Viceroy $135
Born: May 18, 1961
Sire: Liseter Brilliant
Dam: Afton Dan's G. Vanity
Consignor: Dr. George T. Pack, Wrightsville, Pa.
Purchaser: John B. Merryman, Sparks, Md.
Top Female: **Wychmere Chief Carla** $480
Born: June 15, 1958
Sire: Moreau Farms Chief
Dam: Wychmere Butterfat Charlotte
Consignor: Wychmere Farms, Ontario, N. Y.
Purchaser: Ivan C. Giesy and Son, Lyons, N. Y.

Other animals selling for $350 or more:
C. E. Bridger, Erie, Pa.
Broadwater Pre Portia $355
Ivan C. Giesy and Son, Lyons, N. Y.
Wychmere Leader's Josie 475
Hanover Hill M. Marilyn 420
Earl Heffentrager, Limerick, Pa.
White Walnuts Red Sue 435
Allan C. Mims, Rocky Mount, N. C.
Deep Lake Bon-Flash Mabel 390
Wychmere Chief Jo 425
Robert Moses, Limerick, Pa.
Carana N. 450
William J. Noble, Douglassville, Pa.
Deep Lake N. Fairmaid 385

SHENANDOAH VALLEY, VA., OPPORTUNITY SALE

By Samuel F. Minor

25 Head — $5,285 — Average $211.40
Top Female: *General Hornet's Alice* $385
Born: July 15, 1957
Sire: Bayville General Hornet
Dam: Emory's St. Patrick's Georgia
Consignor: W. L. Boswell, Burkeville, Va.
Purchaser: Brandon Farm, Spring Grove, Va.
Top Bull: *Bayville Royal Josh* $375
Born: May 27, 1961
Sire: Bayville Royal Leslie
Dam: Bayville Margaret Jolly
Consignor: Bayville Farms, Inc., Norfolk, Va.
Purchaser: E. L. Crickenberger, Ronceverte, W. Va.

Junior Calf Sale

The Shenaedoah Valley Junior Calf Sale, which was incorporated with the Shenandoah Opportunity Sale, was held on April 20, at Verona, Virginia. Stewart Rivers, sale manager, Fredericksburg, spent much time and effort in selecting a nice group of calves for the junior members. Mr. Rivers was assisted by Guernsey Junior Committee Chairman, John N. Jackson, Staunton, and W. N. Patterson, Associate Dairy Specialist, Virginia Polytechnic Institute, Blacksburg.

The top heifer calf, Bayville Hassan Garnette, from Bayville Farms, Inc., Norfolk, Va., a big upstanding calf, by Clear Springs Leader's Hassan and out of Bayville Jolly Garnette, sold to Jerry Wilson, Ronceverte, W. Va., for $330. James W. Clements II, Spring Grove, was the purchaser of the second highest selling calf, Highlands Cornet Denora, for $255. She was consigned by Roy C. Kinsey, Roanoke.

Thirteen well-bred senior calves, out of good producing dams, sold for a total of $1,760, or an average of $135.38. It was felt by members of the Junior Committee, and many other breeders present, that this was one of the nicest groups of calves ever consigned to this sale. One of the calves purchased at last year's sale, Brandon E. Jen, was the first place senior calf at the Maryland State Fair and at the Atlantic Rural Exposition for Ronald Beauvais, Franklin. It is hoped that this year's calves will do as well for their junior buyers.

Following is the sales list:

Daniel Chichester, Falmouth, Va.
Holliknoll Elect's Dianne $120
James W. Clements II, Spring Grove, Va.
Holliknoll Elect's Erma 110
Deerpath Golden Oda 70
Highlands Cornet Denora 255
Steve Close, Jr., Aberdeen, Md.
Bayville Penny Beverly 125
Charles Curry, Mt. Solon, Va.
Bonneville Embassador's Carola 90
Kenneth Larry Kibler, Luray, Va.
Spring Brook Sultan's Girtie 170
Nancy Rawley, Mt. Solon, Va.
Bellemonte D. Pat 140
Warren Rawley, Mt. Solon, Va.
Bellemonte Flame's Friskette 95
Joyce Showalter, Waynesboro, Va.
Bayville Majestic Melody 120
Stanley Smith, McGayheysville, Va.
Rose Valley M. Dell 70
Jerry Wilson, Ronceverte, W. Va.
Bayville Hassan Garnette 330
Bernard H. Yancey, Elkton, Va.
Female 65

South Carolina Spring Sale

Livestock Arena, Saluda, S. C., May 1
Sale managed by the South Carolina Guernsey Cattle Club, Spartanburg, S. C.
31 Head — $9,150 — Average $295.16
Top: *Marfred Phador's Goldy* $450
Born: April 5, 1958
Sire: Breeze Haven Phador
Dam: Marfred's Goldilocks
Consignor: Fred T. Mills, Saluda, S. C.
Purchaser: A. L. McCaskill, Jr., Bishopville, S. C.

Other animals selling for $350 or more:
W. E. Allison, Columbia, S. C.
Sunshine Brilliant Inez $350
James Brandt, Ulmers, S. C.
Gippy Steadfast Lydia 400
George Coleman, Saluda, S. C.
Melldoro Noble Doris 365
J. L. Grigsby, Jr., Saluda, S. C.
Edisto Farms Bonnetta 400
Marfred M. Pansy 360
Golden Glow Lee Security 350
Eugene Nichols, Saluda, S. C.
Gippy O. Dessert 350
Hugh B. Rhodes, Estill, S. C.
Uwharrie Affiance Girl 425

Cleveland County Spring Sale and North Carolina Spring Sale

Fairgrounds, Shelby, N. C., May 4
Sale managed by the North Carolina G. B. A. and South Carolina G. C. C., in cooperation with the Cleveland County G. B. A.
49 Head — $13,490 — Average $275.31
Top Female: *Belmont View Duke's Hassie* $750
Born: November 15, 1958
Sire: Belmont View Gazer Duke
Dam: Belmont View Traveler Hassie
Consignor: Belmont View Farms, Inc., Franklin, N. C.
Purchaser: W. C. Burrell, Franklin, N. C.
Top Bull: *Steadfast King's Comrade* $505
Born: April 12, 1961
Sire: Lake Louise King's Steadfast
Dam: Gippy Mercury Kameo
Consignor: Ted Fansher, Moncks Corner, S. C.
Purchaser: A. B. Slagle, Franklin, N. C.

Other animals selling for $350 or more:
Carolina Dairy, Shelby, N. C.
Klondike Anchor's Justine $350
C. M. Dowdle, Franklin, N. C.
Belmont View Remus Arbor 390
O. J. Fletcher, McColl, S. C.
Klondike Fern's Roselda 380
A. Q. Ketner, Murphy, N. C.
Belmont View Sargent Randy (Bull) 365
Harold E. Myers and Sons, Cleveland, N. C.
Brookberry Miss Dagmar 400
Cedar Springs Super Charmsong 380
Klondike Chief's Cleta 360

Harold B. Wilson

Harold B. Wilson, Meadowbrook Farm, Caledonia, N. Y., passed away the latter part of April. Harold and his son, Ronnie, have developed a top herd of registered Guernseys throughout the years, and the Meadowbrook cattle have contributed to the development of many good herds. The original herd was founded on the blood of Rosemount Rex, Cornell Royal Calculator and Coronation Yeoman. The cow, Calculator's Marigold, Excellent, 1947, was bred by Harold and she was the dam of the All-American produce for Curtiss Candy Company in 1954. Harold is survived by his son, Ronnie, and family. His many friends join us in expressing deepest sympathy to Ronnie and his family at this time.

Mrs. A. H. Chambers

Mrs. A. H. Chambers, age 67, passed away on May 14. Mrs. Chambers and her husband, Bert, are well known to Guernsey breeders, as their Maple Lane Farms registered Guernsey herd at Kingston, N. Y., has been in operation since 1923. On April 29, the Chambers had their 48th wedding anniversary. Their many friends join us in expressing deepest sympathy to Bert and the family.

MEETINGS

Idaho Annual Meeting

THE annual meeting of the Idaho G. B. A. was held at County Agent Herman G. Hilfiker's office on May 2. President Harold Gilpin, Salmon, opened the meeting and led the discussion throughout the day. J. Kelley Luce, Nampa, gave the secretary's report, which was followed by reports of the various district activities. Walker LaCrone, New Plymouth, Rolly Lincoln, Parma, Ruben Asumendi, Nampa, Walter Matthiesen, Filer, and Harold Gilpin participated in these district reports. Rolly Lincoln presented his new youth program. Elmer Meadows, George Dynes and George Cleveland entered into the discussion on the various youth programs they had observed in operation. Walker LaCrone reported for the nominating committee, and Bob Pritzl, Walker LaCrone, Payette district, Udi Asumendi and J. K. Luce, Canyon district, Russell Clancy, Ada, Walt Matthiesen and John Cothern, Twin Falls, Cliff Sutton, Mini Cassia, George Beer and Virgil Norwood, North Side, and Ernest Escott and Harold Gilpin, East Side, were selected as district representatives.

Joe Pritzl gave reports on the PDCA and sale activities. George M. Dynes, a member of the Board of Directors of The American Guernsey Cattle Club, from Mount Vernon, Wash., gave an interesting review of the various Club programs and touched in detail on registrations, identification, sketching, use of tattoos, testing, condition of sales, Gold Star programs, and the work that is being done on solids-not-fat, protein and color.

Elmer J. Meadows, National fieldman, presented Herman Hilfiker with the new ideal type picture for his office. Charles Pritzl reported on the Type Committee meeting.

The Idaho G. B. A. passed a resolution recommending that The American Guernsey Cattle Club consider a program to raise a $1,000,000 fund through the sale of cull cows to the butcher, and the money received from such sales to be used to promote the Guernsey breed and the sale of Golden Guernsey milk products. It was suggested that George M. Dynes make this presentation on behalf of the Idaho Guernsey breeders to the membership at the 85th Annual Meeting of The American Guernsey Cattle Club at New Orleans.

Charles Pritzl presenting plaque to Marion H. Golden at the Idaho meeting.

The high producing cow award went to Roland Williams and Ernie Rupert, Nampa, on Anson's Dixie's Dream, 17593 — 842 — 6yrs — 365 — 2x.

U. D. Asumendi, Idahope Farm, Middleton, was elected president, John Cothern, Buhl, vice-president, and J. K. Luce, Nampa, secretary. The group gave retiring President Harold Gilpin a rising vote of appreciation for his efforts in behalf of the Idaho Guernsey Association.

The customary presale banquet was held on Tuesday evening, and George Cleveland did his usual masterful job of keeping things moving along rapidly. George's ability as a toastmaster at these functions is outstanding, and is always enjoyed and appreciated by those attending. Guests were introduced and, on behalf of the Idaho G. B. A., Charles Pritzl presented Marion H. Golden a plaque for her loyalty and devotion to the Guernsey breed and the dairy industry.

Edisto Farms Dairy Holds Producer Meetings

By C. J. JACOBS

IN three different areas in South Carolina, Edisto Farms Dairy, which is rapidly becoming the Nation's largest distributor of Golden Guernsey milk, and is already the largest exclusive distributor of Golden Guernsey milk, held producer meetings during the week of April 23. An annual event for a number of years, these meetings are designed as a get-together for the 100 producers of Golden Guernsey milk and their families, representatives of the distributing plant, and the owners of the plant, for an evening of fellowship and sharing of plans for the future and a look at problems, if there are any, both from the production or distribution standpoint. Representatives of allied fields, such as county and dairy extension departments, South Carolina Dairy Association, and the State and National Guernsey Associations, are also invited. Because of the size of the groups, and the proximity of the rather large number of producers to the plant, these meetings are held in three different locations, thereby enabling every producer to attend one of the meetings. The meetings this year were held at Hollywood School, in Saluda County; Monticello School, in Fairfield County, and Lewisville School in Chester County.

This unique organization which began in the 1930's with Mr. J. B. Guess, Jr., buying a small plant in Columbia, later forming a partnership with R. P. "Bob" Kapp, who has actively managed the plant since

Officers and directors of the Idaho G. B. A.: Seated, Harold Gilpin, Salmon, past president; U. D. Asumendi, Middleton, president, and J. Kelly Luce, Nampa, secretary. Standing, George M. Dynes, Mount Vernon, Wash., representing The American Guernsey Cattle Club; Walter Matthiesen, Filer; Russell Clancy, Ada, and Walker LaCrone, New Plymouth.

that time, has been referred to as the *Edisto Family*. The fact that the organization has grown from one original producer, Edisto Farms, at Denmark, S. C., to 100 producers scattered over a wide area of the State, hasn't changed the family-type spirit between producers and the Parent Plant. They share the success of the mutual venture and understand each other's problems, which to a large measure is a key to their success. The other unique characteristic is that nothing but Golden Guernsey milk has ever been sold, and the quality of the product is unsurpassed, thereby establishing a reputation so firmly entrenched in consumer appreciation that no company or competing product has ever been a serious threat to sales.

This year's meetings were quite similar to the meetings held in previous years. Producers, their families, and the representatives of allied fields, were guests for dinner, following which Bob Kapp served as Master of Ceremonies, calling on various people for short talks. Among those participating in the evening programs were Fred Lovelace, field representative for Edisto Farms Dairy; Mack Alman, field representative and Secretary of the South Carolina Guernsey Cattle Club; C. J. Jacobs, field representative for The American Guernsey Cattle Club; J. B. Guess, III, Co-owner of Edisto Farms with his father and brother, T. Connor Guess; W. L. Abernathy, Secretary of the South Carolina Dairy Association, and the County Extension Agents in their respective counties. Significant was the emphasis placed on the continued production of the highest quality milk, as well as attractive farm and barn appearance.

Featured speaker at each of these meetings was Bill Maynard, Director of Promotion for The American Guernsey Cattle Club, who spoke on "More Net Profit with Guernseys." His inspiring message re-affirmed everyone's faith in Guernseys.

Mid-Atlantic Judging Conference

By Samuel F. Minor

The Mid-Atlantic Territorial Judging Conference was held at Holliknoll Farm, Franklin, Va., on April 14. Owner, William M. Camp, along with the force at Holliknoll, under Manager Rowland R. Beauvais, provided excellent facilities for this year's conference. Lawrence Colebank, Guernsey Classifier, officated for the 12 classes that were presented for the group to place and discuss. Each of the classes was composed of many outstanding individuals, which were highly appreciated.

The Excellent cow, Brays Island Majesty's Saffron, by Quail Roost NoMax Majesty, and out of Elm Echo L. Friskey, topped the aged cow class and went on to become the grand champion female of the day. She was closely followed in the class by another Excellent cow, Holliknoll Proud Bea, that was named reserve champion female. Saffron's daughter, Holliknoll Coronet's Della, headed the four-year-old class, and was closely followed by Holliknoll Bond's Delora. Wandamere Anson's Bond, heading the Holliknoll bull battery, was the sire of the first place three-year-old and the first place two-year-old, Holliknoll Bond's Edina and Holliknoll Bond's Fortuna, respectively.

During the morning session, the Conference of Judges placed three heifer classes, a bull calf class, and a junior get of sire class. First in the bull calf class was Holliknoll Captain's Victory, sired by Holliknoll Captain, a son of Fairlawn K. Fortune and out of the Excellent cow, Glengeran Leader's Belle. "Captain," that is owned jointly with Pine Grove Dairy Farms, also sired the first place senior yearling and junior champion, Holliknoll Captain Della, a granddaughter of the champion, Brays Island Majesty's Saffron. The junior yearling eye-catcher was Brandon E. Jen, owned and shown by Ronald Beauvais, son of Manager Rowland Beauvais. "Jen," the first place senior heifer calf at the Maryland State Fair and at the Atlantic Rural Exposition last year, was closely followed by the nicely balanced Holliknoll Elect's Delora. Holliknoll B. E. Christine was the first place heifer calf, and the junior get of sire was by Wandamere Anson's Bond.

Everyone attending the conference was favorably impressed with the manner in which the animals were promptly presented at ringside. Assisting as leaders, in addition to the men at Holliknoll, were George R. "Bud" Debnam, Upperco, Md., and now a student at North Carolina State College; Stewart Rivers, Fredericksburg; Baskerville Knott, Dinwiddie; Morris Clements, Spring Grove; Rudy Rogers, Portsmouth; H. S. Sanders, Sr., and Tom Nay, Norfolk, and Virgil Miller, Lee Watson, W. L. Young, Sr., and W. L. Young, Jr., all from Franklin.

On the evening of April 13, prior to the Judging Conference, all of the participants met at Phillips Restaurant, near Franklin, for dinner, the compliments of Holliknoll. Following dinner, the group heard presentations by the chairman of the Guernsey Type Committee, W. Clark Fleming, Jr., Bayville Farms, Inc., Norfolk; the judge at the 1961 National Guernsey Show, John L. Morris, University of Maryland, and Conference Official, Lawrence Colebank, Knoxville, Tennessee. R. D. Stewart, Secretary-Treasurer of The American Guernsey Cattle Club, read a letter from Mr. Camp, who was unable to be at the dinner, welcoming everyone to Holliknoll and to Southeast Virginia. An open discussion period concluded the meeting.

Bucks County, Pa., Annual Meeting

By Wm. H. Juzi

The 23rd annual meeting of the Bucks County G. B. A. was held at Buckingham, Pa., the evening of April 27. After supper, the group met for a short business meeting directed by President Warren Queripel, New Hope. Mrs. Doris Daniels, Pineville, secretary-treasurer, read the minutes of the last meeting and gave the financial report. She also read a report of the Guernsey Show sponsored by the Association last summer.

Mahlon Swartley, Quakertown, reported on 4-H activities, which was supplemented by Donald Hummel, Assistant County Agent, who introduced 10 members who were present as guests of the Association. Nineteen youngsters completed their projects, and each member was presented with a gift. Paul S. Bryan, Jr., Perk-

1962 *Mid-Atlantic Judging Conference group at Holliknoll Farm, Franklin, Va.*

asie, received the top award for the second consecutive year.

County Agent William Greenawalt discussed the various methods of putting up silage, and Wm. H. Juzi, from the State Association, explained the latest developments with Guernsey activities and federal and state milk control.

Officers elected were: President, Mahlon Swartley, Quakertown; vice-president, Warren Queripel, Pipersville, and secretary-treasurer, Doris Daniels, Pineville. Directors are Paul S. Bryan, Perkasie; H. Eastman Smith, New Hope, and Norman Leedom, Pipersville.

KANSAS DISTRICT SHOWS

By George W. Chambers

Four Kansas District Shows were held during the week of April 23. The North Central Show, at Salina, on the 24th, and the Western District Show, at Kinsley, on the 25th, were judged by Galen Schrag, Pretty Prairie, while Doyle Neher, Oswego, judged the Southern District Show on the 26th and Kaw Valley Show, at Ottawa, on the 28th. The Central Show brought out 39 head, the Western Show, 43, the Southern Show, 65, and the Kaw Valley Show, 32 head.

North Central

The blues at the North Central Show were evenly divided, with Morrison Brothers, Salina, and McPherson College, McPherson, each taking six. Strong contenders in several classes were Frank McCready, Bennington, Allen Berndt, Simpson, and Sarah Robson, Abilene. Morrison Brothers took senior and grand championship for females with their aged cow, Spring Lake Clem's Agnes, junior championship for females with their junior yearling, Del Morlon A. K. Jan, and junior championship for bulls with their bull calf. McPherson College had the reserve senior and grand champion female, McCol Farms Banner Adell. John Berndt, Simpson, had the championship in the junior division with Cedar Springs Lucy B. Louise.

Western

Howard Zook, Rozel, won senior and grand championship for bulls with his two-year-old, Westlynn B. Douglas, and Gene Feldman, Kinsley, had the junior champion bull, Yellow Creek Top Winner. Walter Werner, Kinsley, won senior and grand championship for females with his aged cow, Werner's Flicker's Flash, and Dale Crosley won junior championship for females with his 1961 Honorable Mention All-American heifer calf, Hi-Vu Handy Bubbles. The reserve senior and grand champion female, Pawnee Meadows K. P. Hope, was shown by Howard Zook. Championship in the junior division went to Duane Werner, Kinsley, on Werner's Dolly's Darla. Howard Zook, Rozel, took the largest number of blues, seven; Walter Werner had four; Keith Lewis, Cullison, and Dale Crosley, Pratt, two, and Deborah Snodgrass, Rozel, and Gene Feldman, Kinsley, each had one.

Southern

The Southern Show had excellent quality. Homer Enns, Hillsboro, had the senior and grand champion cow for the second successive year, Ho-Ette's Greta, his very attractive four-year-old, and Art and Galen Schrag, Pretty Prairie, had the junior champion female, Elm-moor's Gondolier's Colette, a junior yearling. The Schrags also had reserve senior and grand champion female, Elm-moor's Dollie's Dainty, a two-year-old. C. J. Graber had the junior and grand champion bull, Cee Jay's Diana's Supreme, and Ralph Krehbiel, Hutchinson, had senior champion bull, Elm-moor Bubbles Brilliant. Elva Goering, Murdock, had the champion in the Junior Show, Har-View Millie's Minnie. The blues were well divided, with Homer Enns taking five, W. H. Berthold, Wichita, four, three each to C. J. Graber, Newton, and Art and Galen Schrag, and one to Ralph Krehbiel.

Kaw Valley

At the Kaw Valley Show, held at Ottawa, Ransom Farm had the senior and grand champion female. Ransom Algie's Alola. A. J. Winn, Burlington, had the junior champion female, Winn Scotsman Melinda, and the junior champion bull, Winn Scotsman Adonis. Donna Winn, Burlington, had the reserve senior and grand champion female and also the champion in the junior division, Winn Leader's Abella. A. J. Winn had the largest number of blues with seven; Ransom Farm had four; Ed Ransom, one; Mary Ransom, one, and Donna Winn, two.

Dodge County, Wis., Dairy Farm Meeting

Dodge County Guernsey breeders learned of agricultural problems in Europe and Russia at their annual meeting recently. Rurik Von Kotzebue, a young German farmer from near Frankfurt, Germany, told of agriculture in that country. Mr. Kotzebue is studying in this country for two years on a program sponsored by the University of Wisconsin Farm Short Course, and is employed for the summer months at the McFarland Dairy, Watertown. Also speaking of conditions in Europe and Russia was John A. Lindsey, Secretary of the Wisconsin G. B. A., who made the tour of Russia last summer with other agricultural leaders from Wisconsin. Mr. Lindsey showed colored slides of his tour and interesting scenes of cattle shows and agriculture on the Island of Guernsey and in Scotland.

The business meeting was concerned with the election of directors. Elected for two-year terms were Frank Fox, Ashippun, and Ervin Holzhueter, Waterloo. Harold Uhlman, Lebanon, was reelected for a two-year term. The 1962 officers are: Bob Smithyman, Rubicon, president; Frank Fox, Ashippun, vice-president, and Ervin Holzhueter, Waterloo, secretary-treasurer. Retiring directors were Bob Haas and Ed Keel, of Beaver Dam.

The association accepted an invitation to hold their twilight meeting at the farm of Mr. and Mrs. Milton Yerges, Waterloo.

Prof. Doan Retires

Francis J. Doan, professor of dairy manufacturing at the Pennsylvania State University since 1925, will retire on July 1.

In 1949, he received the Borden Award in Dairy Manufacturing of the American Dairy Science Association and the following year a Citation of Merit from the Poor Richard Club of Philadelphia. Students this year dedicated the annual Dairy Exposition to him.

During his 37 years at Penn State, he supervised the programs of 30 candidates for advanced degrees, taught courses in market milk, concentrated milk, and judging and grading of dairy products and related subjects. He has coached 23 student dairy products judging teams.

A native of Philadelphia, Professor Doan received his bachelor of science and his master of science degrees from Penn State. He began his career as a plant chemist for the Nestle's Food Products Company, and from 1922 to 1925 taught at the University of Maryland.

Professor Doan is the author or co-author of 65 research papers, served on the executive board of the American Dairy Science Association, and in 1934-35 served as national vice-president of Gamma Sigma Delta, honorary scientific society.

Class Leaders

IDEAL'S NIMBLE'S GOLD LADY
15359—836—Sr4—AR—305—3x
10th Fat Production
Sire: Ideal's Nimble.
S.: Ideal's Beacon.
D.: Welcome Lane's Nina.
Dam: Ideal's Superior's Gold Lady.
S.: Ideal's Superior.
D.: Ideal's Claremont's Gold Lady.
B. & O.: Jacob Tanis, Augusta, N. J.
Born: May 10, 1956. Calved: May 3, 1961.
Supervised by New Jersey Agricultural Experiment Station, New Brunswick, N. J.

IDEAL'S SUPERIOR'S FREDA
15692—840—Sr3—AR—305—3x
7th Fat Production
Sire: Ideal's Superior.
S.: Gardenville Supreme.
D.: Ideal's Noranda's Susie.
Dam: Ideal's L.D.'s Fancy.
S.: Ideal's Lettie's Duke.
D.: Ideal's Beacon's Fancy.
B. & O.: Jacob Tanis, Augusta, N. J.
Born: June 8, 1957. Calved: April 30, 1961.
Supervised by New Jersey Agricultural Experiment Station, New Brunswick, N. J.

IDEAL'S SUPERIOR'S ROSE
18572—1112—Jr3—AR—365—3x
3rd Fat Production
Sire: Ideal's Superior.
S.: Gardenville Supreme.
D.: Ideal's Noranda's Susie.
Dam: Ideal's G.S. Rosette.
S.: Gardenville Supreme.
D.: Ideal's Beacon's Rosette.
B. & O.: Jacob Tanis, Augusta, N. J.
Born: Sept. 12, 1957. Calved: Feb. 26, 1961.
Supervised by New Jersey Agricultural Experiment Station, New Brunswick, N. J.

IDEAL'S TROAX'S BEAUT
14915—749—Jr2—AR—305—3x
6th Milk Produuction
9th Fat Production
Sire: Ideal's Supreme's Troax.
S.: Gardenville Supreme.
D.: Ideal's Comet's Trixie.
Dam: Ideal's L.D.'s Beaut.
S.: Ideal's Lettie's Duke.
D.: Marigold Beaut.
B. & O.: Jacob Tanis, Augusta, N. J.
Born: Feb. 24, 1959. Calved: May 15, 1961.
Supervised by New Jersey Agricultual Experiment Station, New Brunswick, N. J.

Mr. and Mrs. Cloud became the proud parents of a daughter, born, on May 4. Mrs. Cloud is the former Linda Pritzl and JOE and DONNA PRITZL, Westlynn Farm, Fruitland, Idaho, are the happy grandparents.

KENTUCKY SHOW AND SALE

By M. L. DAWDY

RECENT action by the Kentucky Legislature has provided unusual support for the promotion and sale of purebred dairy cattle in Kentucky. Beginning with the 1962-1963 fiscal year, an appropriation, to be directed by the Commissioner of Agriculture, has been made available with the objective: " . . . to aid, encourage, foster and promote the development and the improvement of the purebred cattle industry in Kentucky." Similar support has been provided the beef breeds for several years, and through the efforts of the Kentucky Purebred Dairy Cattle Association similar support will now be granted to each of the five dairy breeds.

The program provides for each dairy breed, including the Guernsey breed, a sum of $6,000 to be applied annually to the largest purebred Guernsey Show and Sale as designated by the Commissioner of Agriculture. Not less than $4,000, nor more than $5,000 of this amount shall be used for premiums, and the remainder shall be used for advertising the event. In addition, the Kentucky G. B. A. will be required to make available matching funds equal to the appropriation for premiums, which will provide a total of approximately $8,000 in premiums and $2,000 for advertising and promotion. It should be pointed out this is a separate event from any routine show or exhibition, and the sale consignments will make up the entire show and divide the premium money, in addition to their sale value. Likewise, all entries in the show must be consigned to the sale. Therefore, a consignment sale, for example, of 50 head will divide the premium money.

The appropriation was made late in March and the first planning session by the Kentucky G. B. A. was held in April. J. L. Coots, Finchville, president of the Kentucky G. B. A. and also president of the Kentucky Purebred Dairy Cattle Association at the time this organization made its major effort in support of this program, called the Board of Directors together for preliminary planning. A project of this magnitude, and one without precedence, will require careful planning. The exact date has not been set, but preliminary thinking is considering the Spring of 1963, possibly May, 1963, for the first such Show and Sale.

It is the desire of the State of Kentucky to develop this event into one of National recognition. In addition to the Kentucky G. B. A., the organization and supervision is to be coordinated by the Kentucky Department of Agriculture with the aid of the University of Kentucky Extension Service, the Department of Vocational Agricultural Education, leaders of the livestock industry, and it is hoped the assistance of The American Guerney Cattle Club may also be solicited.

The requirements for the program specifically state that selected entries in the Show and Sale are to be of the highest quality for the breed. Furthermore, eligibility for the appropriation provides the event is open upon equal terms to the breeders of Guernsey cattle in all of the states in the United States, and the Dominion of Canada may be included. In addition, special events and entertainment are to be provided by the breed association as a part of the Show and Sale to attract out-of-state interest.

Guernsey breeders all over America should be interested in this unprecedented program and consider possible top consignments from their herds that would be available, at the present thinking, about May of 1963. They should also watch the Guernsey Breeders' Journal for further details as they develop and are announced for this great event in the Blue Grass State.

McDonald Sale . . .

(*Continued from page* 109*c*.)

McDonald Properties, Cortland, N. Y.	
Wabeek Neptune's Ginger	1,250
A. C. Monro, Troy, Pa.	
Twin Birch Charm	625
Rockingham Chief's Design	750
W. Lee Moore, Jr., Plano, Tex.	
McDonald Farms Bright Emperor (Bull)	4,400
McDonald Farms Jolly Diamond	1,050
Bren Bern Fal Stella	1,225
Coldspring's Defender's Poppy	650
Hanover Hill Pre Vivian	1,025
Applebrook Peer's Charity	1,950
Harry S. Mumma, Landisville, Pa.	
Oberland Transfer Astor	525
William Rasmussen, Glendale, Ariz.	
High Meadows Jolly Lafayette (Bull)	4,000
L. S. Riford, Auburn, N. Y.	
Spring Brook L.W. Emmadene	925
Kingendale Jolly Dixie	475
K. C. Sly, Cortland, N. Y.	
McDonald Farms Jolly Dorinda	625
Anson B. Smith, Columbus, Ohio	
McDonald Farms Miss Betty	375
Spar Hill Baguette	6,500
Wandering Brook J.V. Goldie	1,800
George Snyder, St. Johns, Pa.	
Broad Hill R.P. Herta	325
H. J. Stewart, St. Catharines, Ont., Canada	
Count's Hattie	425
Wilcox Brothers, Canton, Pa.	
Deep Sunny	425
Liston Wright, Canton, Pa.	
McDonald Farms R.L. Dolita	485
Brookberry Jolly Betty	625
Meetinghouse Nugget Jolly Doll	475

Gary Fogel, Manager, Food Fair, Hopewell, Va.; C. J. Ebner, Branch 5, Advertising Sales Promotion Manager, Food Fair Stores; George R. Pankey, fieldman, Virginia G. B. A., and Frances Fair, Food Fair Hostess, at Golden Guernsey promotion at Food Fair Store, Hopewell, Va.

Golden Guernsey Promotion In Virginia

GOLDEN GUERNSEY promotion was held at Food Fair Stores, Richmond, Hopewell and Petersburg, Va., for the months of April and May. Each store manager was given Golden Guernsey material (farm scenes, bumper strips, truck cards, etc.) with which to decorate his store. Ice tables, with a display of Golden Guernsey milk, were set up at every Food Fair Store on each Thursday, Friday and Saturday. On May 3, 4 and 5 at the Hopewell Food Fair Store, Brandon Farm had Brandon G. Daffodil and her calf on the store lot with a contest to guess the weight of "Daffodil." The first prize was a three-week supply of Golden Guernsey; second prize, two-week supply, and third prize, one-week supply. Along with this, a hostess in the store gave away four-ounce samples of Golden Guernsey milk. This sampling was done in a Food Fair Store on each weekend for five weeks.

At the Hopewell store, 935 extra quarts of Golden Guernsey were sold during the three-day demonstration. At the end of the promotion, prizes will be awarded for the store best decorated with Golden Guernsey material, plus prizes for the dairy manager in the store who has at least a 30-quart per day increase averaged during the promotion period. Mr. Joseph Weiner, Dairy Manager of Food Fair Stores in Virginia, has been very cooperative and enthusiastic in setting up this promotion and in trying to increase the sales of Golden Guernsey milk.

Frances Fair, Food Fair Hostess, and Mrs. Ruth Burke, Golden Guernsey demonstrator, give a sample of Golden Guernsey milk at Food Fair Store in Hopewell, Va.

The Value of Milk in Our Diets

JUNE DAIRY MONTH, celebrated nation-wide, reminds us of the value of milk in our diets, says Mrs. Irene H. Wolgamot, extension foods and nutrition specialist at Rutgers University.

We depend on milk in this country for three fourths of the calcium in our diets; for one half of the B-vitamin, riboflavin, and for one fourth of the protein. People of all ages need these essential nutrients.

Scientific controversy, food fads, and back-fence hearsay have been responsible for some misunderstanding about the value of this important food.

Truly, "a little knowledge is a dangerous thing." Nutritionists believe there is real need at this time to point out that milk makes an important nutritional contribution to the diets of people of all ages. How much milk is recommended? Children, to provide for growth, have greater needs for all nutrients, including calcium, which is furnished so generously in milk. Children need three to four cups per day; teenagers four cups or more. The recommendation for adults is two or more cups a day. Expectant mothers and nursing mothers need much more than that. If this sounds like a lot of milk, remember that you can get some as a beverage, some in cooked foods made with milk, and some in milk products, such as cheese and ice cream.

Skim milk and buttermilk, which furnish just half the calories of whole milk, are a "natural" for the calorie-conscious. Cottage cheese is a good choice, too. A glass of skim milk or buttermilk provides just 87 calories — about the same as a large apple or a banana. Soups and desserts made with milk, milk on your cereal, cocoa and other milk drinks — all help you to reach your daily milk quota, says the Rutgers specialist.

As of April 16, DR. RALPH E. ERB became Assistant Head of the Department of Animal Sciences at Purdue University, Lafayette, Indiana. Dr. Erb was formerly at Washington State University, Pullman, Washington.

There is little benefit in breeding for

high production unless cows

are also FED for high production

Challenge Your Cows...

Pioneer, fed at higher levels, will generate extra profit!

● As you know, dairy profit margins are narrowing and some dairymen are attempting to generate more profit by adding more cows. Unfortunately, milking more cows does not always mean more profit.

The surest way to get more profit is to get more milk per cow . . . the surest way to get more milk per cow is to feed Pioneer Dairy Feeds the Pioneer Way.

It's easy to find out if you're getting all the milk you should. *Challenge your cows.* Many cows will respond *profitably* to two to three times the normal feed allowance. The better the cow the more likely it is that you are not feeding enough to milk out her true genetic capacity.

You've improved your herd considerably over the past several years. *Now challenge every cow* . . . find out how good she really is. You can feed Pioneer, safely, at any required level.

Pioneer is fed to more class leaders, in every breed, than any other brand. Pioneer will challenge *your* cows too . . . switch to Pioneer, increase your feeding rate safely and profitably.

Find out how good your herd really is!

PIONEER DAIRY FEEDS

We've built a new Hales & Hunter Co. around the old symbol which has been the mark of quality and company integrity since 1902. Our new symbol is the sum of the old, plus the sum of the new.

You'll continue to like the results of our products, our services, and our attitude. And, we hope you like our new symbols.

Just as we *pioneered* dairy feeding since 1902, we will *pioneer* a step ahead, always, to give you what you want and need to compete successfully.

PIONEER®

HALES + HUNTER CO.

RED COMB · PIONEER FEEDS

141 West Jackson Boulevard
Chicago 4, Illinois

NEW from Geigy—creators of chemicals for modern agriculture

Snip Fly Bands are—

- **New**—Different from anything on the market.
- **Easy and Convenient**—Simple to put up and use.
- **Less Labor**—No maintenance or renewal required.
- **More Effective**—Contains new powerful Dimetilan® insecticide—no other product has it.
- **Long Lasting**—Fly killing power lasts all season.
- **Economical**—Lower cost per day of protection.

SNIP Fly Bands are hung horizontally, from wall to wall across the barn—parallel and near to the barn ceiling. Follow label directions. One SNIP Fly Band provides fly control for 100 sq. ft. of ceiling area.

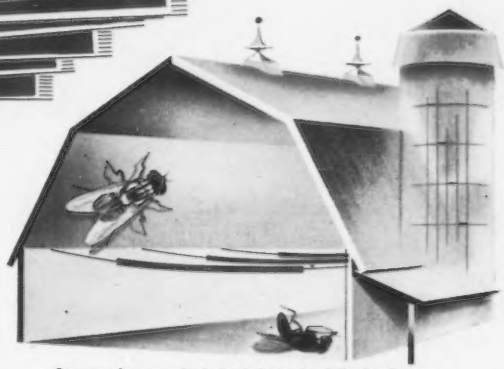

See your farm supply dealer today and get the handy carry-home carton containing 25 individually wrapped SNIP Fly Bands.

Geigy ORIGINATORS OF DDT INSECTICIDES

GEIGY AGRICULTURAL CHEMICALS • *Division of Geigy Chemical Corporation* • Saw Mill River Road, Ardsley, New York

WANTED

Assistant Farm Manager for large commercial dairy and beef operation on Eastern Shore of Maryland. State experience, qualifications, education, and references in first letter.

Bloomfield Farms
Kennedyville, Maryland
Irving Schrager, Manager

$5.75 TATTOO MARKER

EXTRA LETTERS OR FIGURES—30c EA.

Complete with set of figures 1 to 10, bottle of ink and full instructions, all for $5.75 postpaid.

CATTLE BLANKETS

Made from quality materials, expertly tailored, all sizes. Prompt service. Write for circular and prices.

EAR TAGS

Several kinds to select from. Write for prices.

NECK CHAINS

1. Bright silvery finish chain.
2. Solid brass number plates.
3. Key ring fasteners
4. Priced reasonable.

FREE CATALOG

Illustrating neck chains, ear tags, marking devices, syringes, veterinary instruments, brushes, combs, clippers, horn and hoof tools, remedies and hundreds of items for the stock raiser. —Write for it.

BREEDERS SUPPLY CO. COUNCIL BLUFFS IOWA

Grand National Junior Livestock Show

By H. Gabrielsen

Although a small Guernsey show, the Grand National Junior Livestock Exposition in San Francisco, Calif., early in April, nevertheless brought out half-a-dozen energetic FFA lads, most of them old hands in the show ring. Receiving the California Guernsey Cattle Club showmanship prizes in the order named were Mark Clinton, Oakdale; Ray Orisio, Tulare, and George Sargenti, Turlock. Young Orisio also had the grand champion cow, Adohr Sultan's Laughter, and the reserve grand champion, Lone Palm Golden Prim.

By far superior in numbers, both in exhibitors and cattle, was the 4-H Club show. Thirteen members were led by Joan Carillo, Novato, with the grand champion cow, Casa de Carillo Twinkle. Standing next to her was Charon Wilson, north from Tehama County, with the reserve champion female, Dorella Duke's Patches.

Winning the new California Guernsey Cattle Club Trophy for the first time on first place produce of dam was Marilyn Hill, of Riverdale, taking the engraved plaque on the produce of Lone Palm Ambler's Teresa. She also won the Club's first place prize for showmanship, followed in order by a brother-sister pair, William and Susan Askew, of Turlock.

Oklahoma Dairy Day

By Ballard K. Bennett

Approximately 800 Oklahoma dairymen and guests attended the Annual Dairy Day program held on the Oklahoma State University campus on April 7. This activity was sponsored by the Oklahoma State University Dairy Department, which is headed by Dr. S. D. Musgrave. The program was an educational one, with various departmental staff members playing a part on the program.

A noon lunch was provided by Clay Potts and members of the Dairy Science Club. In the afternoon, the program consisted of reviews and demonstrations by dairy extension staff members and industry representatives, with the conclusion of the program taking place at the College dairy barn.

Dr. Musgrave and his staff are to be commended on this fine response to their timely program.

June Dairy Month is here. Every month is Dairy Month throughout the year.

Applying Du Pont "Marlate" 50 methoxychlor just as it comes from the bag, Doug Daniell of Ardrossan Farms, Villanova, Pa., keeps hornflies off Ardrossan Stormy's Juno, 13,204 M. 522 FME, 2X as a Junior 2 year-old. At Ardrossan Farms, home of 370 Ayrshires, the most recent herd average is 10,341 M. 4.2% 438 F. actual on 144 cows. Protecting the herd from hornflies helps keep milk production up. No other insecticide is more effective or easier to use than methoxychlor. And when used as directed, "Marlate" 50 methoxychlor does not leave any residue in milk.

Protect your cows now...

with the 30-second rubdown that rubs

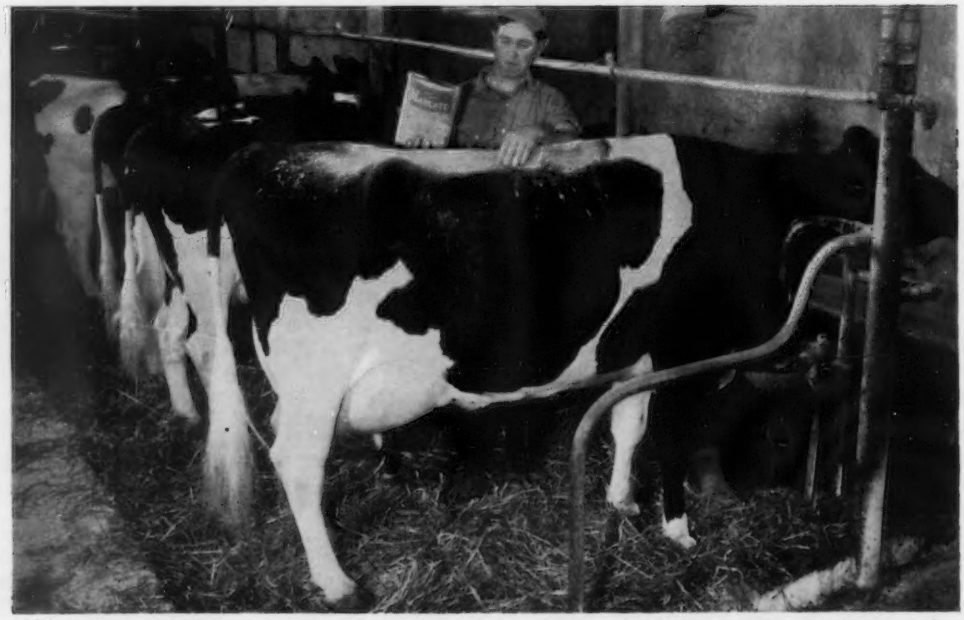

Cochran General Molly gets a fast but sure rubdown against hornflies with Du Pont Marlate® 50 methoxychlor insecticide from Robert Casler, Herd Manager of the well-known General Cochran Farm, Fort Plain, N. Y. She was Reserve Grand Champion at the 1961 Otsego-Herkimer-Montgomery County Black and White Show and as a 4 year-old produced 16,190 M. 722 F. 2X. Nominated for All-American, she was also a member of the winning get-of-sire at the 1961 Eastern States Exposition and the 2nd prize get at the New York State Fair. General Manager Baird Hammond as well as Bob Casler report that "we've used "Marlate" 50 for three years. It does a fine job of keeping hornflies off cows —and it's so easy to use."

Maple Cove Wonder Gay, one of many excellent Brown Swiss owned by the Stewart Stephens family of Manlius, N. Y. who are users of "Marlate" 50 methoxychlor. At the halter is Richard Stephens, who showed "Wonder Gay" to Junior Champion honors at the 1961 N. Y. Artificial Breeders Cooperative Show, Ithaca, N. Y. She also won similar honors in the 4-H Show at the 1960 New York State Fair.

One of the outstanding Jerseys owned by S. Braden King, Boonsboro, Md., is Malaga Noble Lady. At 12 years of age, she was Grand Champion at the Maryland State Fair. Although retired from the show circuit, her ability as a great producer continues—10,570 M. 561 F. 2X at 14 years of age. The Kings are also regular users of "Marlate" 50 because it is so convenient to use and gives long-lasting, economical control of hornflies.

out hornflies on leading dairy herds

Liseter Winning Steadfast, Reserve All-American 2 year-old and Senior Yearling for Liseter Farm, Newtown Square, Pa.—another user of "Marlate" methoxychlor. The present herd at Liseter, owned by Mrs. J. A. du Pont and managed by Winslow Towle, numbers 175 head with over half of them being daughters or granddaughters of the 10 year-old Liseter Brilliant. He is one of the highest classified sires in the Guernsey breed and is now in artificial service throughout the United States and Canada.

Here's how you, too, can knock out hornflies and keep milk production up. Simply take one rounded tablespoonful of Du Pont methoxychlor . . . available as "Marlate" 50 or Dairy Cattle Insecticide . . . straight from the bag. Rub it in along the cow's back and you'll control hornflies for up to three weeks. It's as easy as that!

Effective and safe to use, Du Pont methoxychlor, applied as directed, leaves no residue in milk. And it's economical, too. For example, a 4-pound bag of "Marlate" 50 lasts 20 to 30 cows all season.

This year, keep flies from pestering your herd in the barn and on pasture. Rub in Du Pont methoxychlor . . . and you'll rub out hornflies. For full information, write: E. I. du Pont de Nemours & Co. (Inc.), Industrial and Biochemicals Dept., Room N-2543, Wilmington 98, Delaware.

DU PONT
REG. U. S. PAT. OFF.

Better Things for Better Living . . . *through Chemistry*

On all chemicals, follow labeling instructions and warnings carefully.

A JOLLY VERN DAUGHTER

SPAR HILL BAGUETTE

AA 3 yr. old '61 tops the Spring Sales at $6,500 — McDonald Sale to Anson Smith, Columbus, Ohio. A Great Cow going to a Top Herd. You will hear of her. Breed your herd to **JOLLY VERN.**

★ GOLD STAR SIRE ★

They Show
They Sell
They Milk

★ McDONALD FARMS JOLLY VERN ★
18 Daus. 19 Rec. Av. 10379—558
27 Classified Daus. av. 84.5

Another great JOLLY VERN daughter. RHINESTONE'S picture was taken as a fresh two-year-old, and has developed considerably since. She milked over 60 lbs. as a three-year-old, and will finish with well over 12000 lbs. milk. The VERNS really come on with age.

Excellent
In
Breed
Character

Excellent
In
Dairy
Character

SPAR HILL RHINESTONE (VG 88.5 dry)
11710—586—Jr2DHIR—305—2x (actual)
Pa. State Class Leader
¾ sister to Baguette (above)

Call your local inseminator or if one is not available write **Curtiss Breeding Service, Cary, Illinois.**

Get the facts — FREE Booklet

Help prevent Mastitis with "Rigi-Top" the miracle inflation by Red Star. Write to-day:

★ RED STAR DAIRY SUPPLY CO.
SAUK CITY, WISCONSIN

POSITION WANTED

Working Farm Manager, married, experienced in feeding, breeding, showing, herd health, crop production, machine maintenance. Present operation being dispersed fall of 1962.

Write Box 11
% Guernsey Breeders' Journal
Peterborough, N. H.

PHOTOGRAPHERS OF ANIMALS

H. A. Strohmeyer, Jr.
Box 788, White Plains, N. Y.
Tel. WHite Plains 9-1188

J. T. Carpenter, Jr.
8 Highclere Lane, Valhalla, N. Y.
Tel. WHite Plains 8-2086

Harry and John still take the pictures and furnish the original set of photographs. After the originals, duplicate prints, enlargements, etc., are obtained from
Van Dervort — Louis Photography
c-o Van Dervort Studio, Cobleskill, N. Y. — Tel. AFton 4-2041

Mellwood Coleman Family Honored

By Mack H. Alman

The G. Mellwood Coleman family of Saluda, S. C., was honored recently for outstanding accomplishments in farm and home development. In ceremonies at the colonial farm home, the Colemans were presented an award of merit by County Agent William H. Craven, Jr., and Mrs. Carolyn C. Etheredge, County Home Agent. The bronze plaque presented to the family was inscribed, "Award of merit to the G. Mellwood Coleman Family for outstanding accomplishment in farm and home development, 1961. The Clemson College Extension Service and the Saluda County Agricultural Committee."

The Colemans operate a dairy and beef farm that has been in the Coleman family for several generations. Presently they are milking 42 registered Guernseys, in addition to their beef cattle operation.

Mr. Coleman began farming in 1947 upon his father's death. The Colemans were married in 1953 and began their dairy in 1954 with eight Guernsey cows that had belonged to Mrs. Coleman when she was an active 4-H Club member. The Colemans have done an outstanding job in the breeding and management of their herd. They received the Edisto Farms Trophy in 1957 for the highest Guernsey herd average for milk production in the state; in 1958, the young couple received the Brays Island Trophy for having the cow with the highest lifetime production record, and in 1961, their herd stood third in the state in type classification score.

Both Mr. and Mrs. Coleman are active in community and civic activities. Mr. Coleman is vice-president of the South Carolina Guernsey Cattle Club, Director of the Saluda County Chamber of Commerce, and a deacon in the Pine Pleasant Baptist Church. Mrs. Coleman is president of her community Home Demonstration Club and first vice-president of the Saluda County Home Demonstration Council. The Colemans have three children, David, seven, Gregg, four, and Angelyn, two.

Eldon Harrold, son of Mr. and Mrs. Foster Harrold, Mammoth Maples Farm, Creswell, Ore., was presented with a plaque designating him as the outstanding FFA member in the Cottage Grove FFA Chapter for the year 1961-1962.

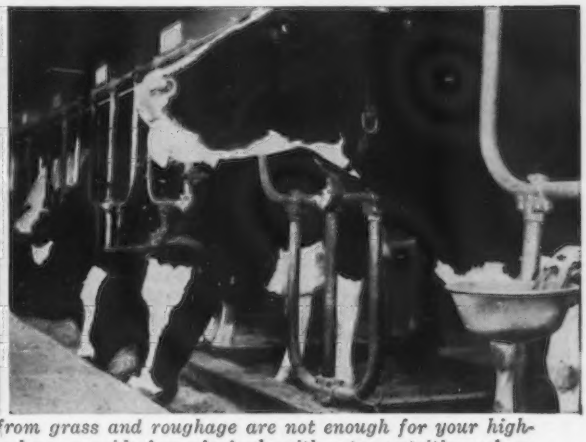

The supply of protein, energy, minerals and vitamins from grass and roughage are not enough for your high-producing herd. To maintain milking potential all summer long, provide formula feeds with extra nutritive values.

ARE YOUR COWS GETTING THIS EXTRA HEALTH BOOST IN SUMMER?

In addition to the extra protein, energy, vitamins and minerals found in formula feeds, cows need the protection of AUREOMYCIN to avoid milk losses caused by respiratory infections, foot rot and bacterial scours

Grass may look lush in early summer — but it still doesn't supply all the nutrients cows need to maintain high production.

In late summer, when pasture may be close-cropped and dry, cows get even fewer nutrients.

What do successful dairymen do about this? How do they provide the extra ingredients *not* found in pasture? Just as they do in winter — by continuing to see that cows get formula feeds.

What formula feeds do

Formula feeds, with their high energy and extra proteins, minerals and vitamins, keep cows in better health, help maintain flesh, help prevent summer production slumps. Cows that have freshened in the spring reach peak production quickly and sustain it. Cows that will freshen in the fall taper off more slowly and remain in better weight and condition to produce healthy calves.

What Aureomycin contributes

AUREOMYCIN® in formula feeds helps keep milk production up by keeping disease out. This wide-spectrum antibiotic attacks the disease organisms that cause foot rot, bacterial scours and respiratory infections. These diseases in your herd are costly because they reduce milk production. Tests accepted by FDA and two years of farm use show conclusively that AUREOMYCIN, fed according to directions, leaves no residue in milk at any time.

See your feed manufacturer

Your feed manufacturer or feed dealer can give you full details on the advantages of supplemental pasture feeding. Talk to him. Ask for feeds containing AUREOMYCIN. American Cyanamid Company, Agricultural Division, Princeton, New Jersey.

®AUREOMYCIN is American Cyanamid Company's trademark for chlortetracycline.

The label instructions on Cyanamid products, and on products containing Cyanamid ingredients, are the result of years of research, and have been accepted by Federal and/or State Governments. Always read the labels and carefully follow their directions for use.

CYANAMID

AUREOMYCIN
IN DAIRY FEEDS

CYANAMID SERVES THE MAN WHO MAKES A BUSINESS OF AGRICULTURE

GOLD BANNER FARM

"A Herd With Outstanding Production And Longevity"

OUR MILKING HERD KNOWS THE MEANING OF PRODUCTION

Typical Records Completed During The Past Few Months

	MILK	FAT	DIVISION
Gold Banner P. Phyllis (VG)	12970	505	9HIR—305—2x
Flying Horse M's Vera (VG)	12066	523	6HIR—305—2x
Gold Banner T. Ire (D)	11480	571	Jr3HIR—305—2x
Collinwood Fancy Glen	11065	528	Sr3HIR—305—2x
Sunnydale Don's Ire	10955	484	13HIR—305—2x
Douglaston Challenger's Donna (VG)	10937	490	8HIR—305—2x
Gold Banner Fawn (VG)	10859	488	14HIR—305—2x
Gold Banner Pacemaker Lucene (D)	10817	506	6HIR—305—2x
Duke's Fancy of the B. B. (D)	10618	518	Jr4HIR—305—2x
Merebrook Saphire (D)	10283	449	8HIR—305—2x
Gold Banner Fleta (D)	10198	449	12HIR—305—2x
Golden Harvest F. Flare (D)	10040	446	Jr3HIR—305—2x

All records made under ordinary farm conditions, in stanchions, and with milking machines.

★ TWO BONANZA SONS ARE PRESENTLY IN SERVICE ★

Gold Banner B. Don
Dropped February 28, 1960
Dam: **Douglaston Challenger's Donna,** VG '57
16861—872—5yrs—365—3x

Gold Banner B. Viro
Dropped November 23, 1960
Dam: **Flying Horse M's Vera,** VG '57'61
*14424—672—Jr2—305C—3x

Their sire, **Nyala Ermine's Bonanza,** is one of the breed's highest GOLD STAR SIRES for PRODUCTION and TYPE. The second, third, and fifth highest selling bulls at public auction during 1961 were BONANZA sons.

CHOICE BULL CALVES FOR SALE — WRITE US YOUR NEEDS

Visitors Always Welcome

CARL FORTKAMP, Owner

R.R. 1
COLDWATER, OHIO

Calendar . . .

(*Continued from page* 1088)

July 12. North Central Oklahoma District G. B. A. Field Day and Junior Heifer Sale, Oklahoma State University, College Dairy Farm, Stillwater, Okla.
July 14. Southeast Wisconsin Parish Show, Fairgrounds, Elkhorn, Wis.
July 18. Tri-County G. B. A. Field Day, (Fayette, Washington and Westmoreland Counties), Friendship Hill Farms, New Geneva, Pa.
July 28. Maine State Dairy Show, Fairgrounds, Windsor, Maine.
July 30. Western New York Guernsey Breeders' Field Day and Parish Show, Fairgrounds, Pike, N. Y.

Illinois Parish Shows

July 12. District 1, City Park, Stockton.
July 14. North Central, District 4, Lee County 4-H Center. Picnic lunch, Orie Roeschley, Flanagan, judge.
July 21. District 9, University of Southern Illinois, Carbondale.
July 29. District 2, Lakewood Farm, Wauconda.

Maryland Field Days

July 18. Del-Mar-Va, Hebron.
July 19. Eastern Shore, Queenstown.
July 26. Baltimore-Harford-Cecil, Fairgrounds, Timonium.

Missouri District Shows and Type Schools

July 9. District 1, Maizeland Guernsey Farm, Hannibal, 10:00 a.m. Basket dinner.
July 10. District 8, City Park, Gerald, 10:00 a.m. Basket dinner.
July 11. District 7, Preusser Brothers, Jackson, 6:00 p.m. Basket supper.
July 12. District 9, Lebanon.
July 13. District 6, Billings, 10:00 a.m.
July 14. District 11, Mooneyham's Implement Shed, Marionville, 10:00 a.m. Lunch served on grounds.
July 16. District 5, Webster County Fairgrounds, Marshfield, 10:00 a.m.
July 17. District 4, Horse Show Grounds, Harrisonville, 10:00 a.m.
July 18. District 3, Glenn Cornelius Farm, Nettleton, 10:00 a.m. Basket dinner.
July 19. District 2, Stickler Ball Park, Kirksville, 10:00 a.m.

Oklahoma District Field Days

July 9. Southeast, Mungle's Guernsey Farm, Atoka.
July 10. Central and Southern, Ray McKown Guernsey Farm, Ardmore.
July 11. Northeast, Glendale Farm, Glen Cohea, owner, Tahlequah.

AUGUST

Aug. 1. Indiana County, Pa., G. B. A. Field Day, Steele Thompson Farm, Marion Center, Pa.
Aug. 1. Western New York G. B. A. Picnic and Field Day, Maple Row Farm, Conewango Valley, N. Y., Mr. and Mrs. Edgar Chapman, hosts.
Aug. 2. Connecticut Guernsey Breeders Association Parish Show, Fairgrounds, Goshen, Conn. Robert Fitzsimmons, University of Vermont, judge.
Aug. 4. Massachusetts G. B. A. Field Day and Show, 4-H Grounds, Spencer, Mass.
Aug. 4. Evergreen Guernsey Classic, Mt. Vernon, Wash. Lee Yost, Muncy, Pa., judge.
Aug. 6. Vermont G. B. A. Parish Show, Vermont Agricultural School, Randolph Center, Vt.
Aug. 8. New Hampshire Parish Show, Fairgrounds, Hopkinton, N. H.
Aug. 11. Minnesota State Field Day, Carver County.
Aug. 11. Mohican Guernsey Show and Field Day, State Institute, Cobleskill, N. Y.
Aug. 13. Capital District Guernsey Show, Fairgrounds, Altamont, N. Y.
Aug. 23-24. N.Y.A.B.C. Show, Ithaca, N. Y.
Aug. 24. New Jersey State Guernsey Show, Fairgrounds, Trenton, N. J. Judge, John Morris.
Aug. 28. Pennsylvania Guernsey Show, Lancaster, Pa. Guernseys will be judged by L. O. Colebank.
Aug. 29. Michigan State 4-H Show, East Lansing, Mich. Walter Frahm, judge.

Maryland Field Days

Aug. 4. Western, Fairgrounds, Hagerstown.
Aug. 11. South Central, Howard County Fairgrounds, West Friendship.

Michigan Parish Shows

Aug. 3. Northwest Picnic, Reed City.
Aug. 4. Grand Rapids Show, Fairgrounds, Marne.
Aug. 6. Saginaw Show, Fairgrounds, Saginaw.
Aug. 11. Southeast Show and Heifer Sale, Fairgrounds, Hillsdale.
Aug. 25. Southwest Show, Fairgrounds, Kalamazoo. Delbert Kingston, judge.

Raymond E. Wing

THE Journal has just recently learned of the passing on October 3, 1961, of Raymond E. Wing, at Floral City, Florida. Mr. Wing was a member of The American Guernsey Cattle Club, having joined on November 1, 1943, and for a number of years was very active with Guernseys at his Twinwing Farm, Putnam, Connecticut.

Mrs. Walter Dupes

The many friends of Walter Dupes, Elizabethtown, Pa., join us in expressing sympathy on the sudden death of his wife on May 23. Walter Dupes is the well-liked auctioneer who handles most of the Pennsylvania G. B. A. sales.

JOURNAL ADVERTISERS —
Please include your complete mailing address on all advertising copy! Otherwise, your mail will not be delivered.

EDDYTHORN FARM
NEWINGTON 11, CONN.

HERD AVERAGE

	Milk	Fat	Records
1958	11188 M.E.	534	35
1959	11106 M.E.	534	44
1960	11076 M.E.	539	48
1961	10949 M.E.	541	38

Summertime —

and the livin' is easy. It's just as easy as the old song says to see the specimens of our Outstanding Guernsey Stationery. Just a card or a note with your name and address will bring you all the information about styles and prices. We know you'll like what you see.

TRANSCRIPT PRINTING COMPANY
(Printers of the Journal)
Peterborough, New Hampshire

Be Sure Your Farm Is Listed On The Special GUERNSEY BOOSTER PAGE

This is a real opportunity to have your farm name and address listed 12 times a year.

Only $1.50 per month

12 listings on the 23rd of each month for only $18.00.

See page 1093 of this issue—send in your listing today.

Manor Shores Farm Guernsey Dispersal

F. Bramwell Geddes, Owner, Chestertown, Md.
John D. Plummer, Mgr., Phone 254-R

MONDAY — JUNE 25, 1962 — 12:30 NOON

Lunch Served

At the Farm – 11 miles west of Chestertown, Md., near Great Oak Lodge – Follow signs.

72 HEAD – 43 COWS – 8 BRED – 21 OPEN HEIFERS AND CALVES

Bang's Cert. #320 — T.B. #521528 — VACC-DE-HORNED. 15 due in July and Aug., 12 in Sept., Oct., 7 in Nov., Dec.

Herd in "A-1" condition, uniformly good udders, good breeding history, DHIA records.

McDONALD FARMS PRE KELVIN is strongly represented in the herd having 8 daughters, and 10 by a son of his that is out of their brood cow, IDEAL'S PRINCE PETER P. ROSE, 12110—533—6-1—DHIA—254 Inc. (In sale with a daughter). She by a son of IDEAL'S PETER'S MIRIAM, 8 rec. av. 16659—855 (3 former Class Leading) 19234—1009—5—365C—3x, 19477—1013—6—365C—3x, 4 tested daughters, all over 800 lbs. fat. Another grandson of "Pre Kelvin" out of a LAUXMONT TALISMAN daughter is service sire to most of the females.

Many Of The Animals Selling Trace To This Great Cow — Dam of PRE KELVIN

Douglaston Lady Mary, VG twice
10445—637—G—3x, 11040—633—DD—3x

Dam of 3 PR sons, 7 tested daughters (1 E, 4 VG, 1 D) — all over 500 lbs. fat, including McDonald Farm Kings Jolly Lady ($12,500), E 4 times, 15575—869—7yrs—365—3x.

Twelve daughters of MANOR SHORES CHARMING (DOUGLASTON C. PRINCE CHARMING, 17 daus., 23 rec. av. 8623—406—305—2x—ME — FRITZLYN FLASH VENUS, 10324—462—Jr2—365—3x, 10,000—432—6-1—DHIA—247 Inc.).

You will be very pleased with the splendid appearance of the cattle which have the potential to be top producers in any herd. Strong in type, udders that are put to stay, straight legs and deep bodies. Since the sale is in an area where there are not too many Guernsey Breeders, competition on these fine cattle is likely to be easy on the buyer.

Why not make a trip to the Eastern Shore, "Land of Pleasant Living"? Hotel accommodations can be made for you in Chestertown for Sunday night, write to the Manager.

Also to be sold, a 390 gal. Wilson Tank and 3 Surge milking units.

SALE MANAGED BY:
THE PENNSYLVANIA GUERNSEY BREEDERS ASSOCIATION

P. O. Box 458 — Phone Harrisburg REgent 7-0551 — Camp Hill, Pa.

In Cooperation with
HARRY RUDNICK & SONS
JOE RUDNICK, AUCTIONEER
Galena, Md. — Phone MItchell 8-5100.

New England Guernseys

ALWAYS A SOURCE OF GOOD BREEDING STOCK

COLE FARM DAIRY

On Hollis Rd., 5 miles northwest of Biddeford on Saco River.

PRESENTING . . . STATE PRODUCTION LEADERS, 1961.

3 PRODUCTION LEADERS FOR MILK AND FAT

Cole Farm Luminary's Becky (VG)
*15030—683—Jr2DHIR—305—2x
18336—4.5%—833 (M.E.—305—2x)
She was also the UNITED STATES MILK PRODUCTION LEADER, 1961, and a NATIONAL MILK CLASS LEADER.

Cole Farm Glenna (VG)
12530—652—Sr3DHIR—305—2x
13407—5.2%—697 (M.E.—305—2x)

Clearview Farms H. Lorraine (VG)
15010—693—Sr4DHIR—305—2x
15460—4.6%—713 (M.E.—305—2x)

MILK PRODUCTION LEADER

Indigo Hill M F Caroline
10730—503—Jr4DHIR—305—2x
11266—4.7%—528 (M.E.—305—2x)

FAT PRODUCTION LEADER

Cole Farm King's Sunny (VG)
11770—636—Sr2DHIR—305—2x
13770—5.4%—744 (M.E.—305—2x)

CHOICE BULL CALVES AND OCCASIONALLY FEMALES FOR SALE

Visitors Always Welcome

ROBERT W. COLE — ROBERT W. COLE, JR. — GORDON T. COLE

R. F. D. No. 3, Biddeford, Maine

SELLING . . . An Outstanding BULL CALF

Born November 25, 1961

From Our Good Producing ROSIE Family

His Dam

Fenn Hill Sunny Mary
5 HIR records include:
15008—637—5HIR—305—2x
15991—691—6HIR—305—2x
14141—637—8HIR—305—2x

On retest at 9 years, and on her December test day, she produced 67.9 lbs. of 4.4% milk. **Total lifetime production to date: 82,440 lbs. milk — 3,545 lbs. fat.**

Next Dam: Fenn Hill Rosemary
9 good records include *15080—689—Sr3HIR—365—3x, 14493—664—11HIR—305—2x.
Dam of our present SENIOR HERD SIRE.

The sire of this BULL CALF, **Deershorn Knight,** also comes from a great producing cow family . . . the HOPE family developed by V. D. Mudgett. KNIGHT is a maternal brother to the GOLD STAR DAM, Deershorn Honora, both being out of Deershorn Philosopher's Hope, whose total lifetime production was 142,327 lbs. milk — 7,339 lbs. fat.

WRITE TODAY FOR PRICE AND COMPLETE PEDIGREE ON THIS WELL-BRED HERD SIRE PROSPECT.

FENN HILL FARM

William Hooper, Owner — **Harwinton, Conn.**

HERE IS YOUR OPPORTUNITY TO SECURE SEMEN FROM A SIRE WHOSE POPULAR BLOODLINES ARE MUCH IN DEMAND.

HENSLEE FARMS VIRTUE OBERLAND

★ **GOLD STAR BREEDING TOP AND BOTTOM** ★

He is by **Welcome In Clara's Oberland** ($25,000), a grandson of the GOLD STAR DAM, Douglaston Lady Augusta — head of two 3-generation families of EXCELLENT cows.

Members Of The VIRTUE Family Have Breeder Acceptance

A son, **Henslee Farms Galahads Virgel,** sold for $13,500 in 1959 . . . TOP SELLING BULL AT PUBLIC AUCTION FOR THE YEAR.

A Class Leading daughter by a GOLD STAR SIRE, **Western Glow Fame's Virtue** (E 3 times), sold in 1959 for $10,000.

Gayoso View Top Command, a double grandson. WAS SECOND HIGH ANIMAL AT PUBLIC AUCTION DURING 1960 at $10,000.

At 3 months of age, **Gayoso View Golden Fame,** a Virtue grandson, sold for $8,100 TO BE THE THIRD HIGHEST BULL AT PUBLIC AUCTION FOR LAST YEAR.

VIRTUE BLOOD IS IN DEMAND

Frozen Semen Available

SEMEN FROM **Virtue Oberland** and **Great Elm Phil's Norman** (our ROYAL PHIL son out of the NORMA family) IS AVAILABLE. Order direct from us, or contact Roger Ives, Soligenics, Box 101, Suffield, Connecticut. Soligenics Phone: 8-2062.

His Dam
HEAD OF THE VIRTUE FAMILY

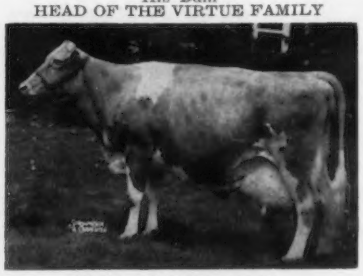

Virtue of Aldarra, E '56
*17977—883—5yrs—365C—2x
Sold in 1959 for $5,800. 2 PR sons, 4 tested daughters. A daughter of a GOLD STAR SIRE.

"Quality Does Not Cost . . . It Pays"

T. B. Accredited
N. H. Bang's Accredited 275
A. J. Young, President

GREAT ELM FARM, Inc.

R. F. D. No. 3, Dover, New Hampshire

In Strafford County

New England Guernseys

ALWAYS A SOURCE OF GOOD BREEDING STOCK

LET'S TAKE A LOOK AT THE DISTAFF SIDE OF OUR HERD

Three Hollistan Daughters Completed State Production Records During 1961

MILK PRODUCTION LEADER
Edgewood H. Dolly
12249—617—Jr3HIR—355—2x
11749—5.0%—591 (M.E.—305—2x).

FAT PRODUCTION LEADER
Edgewood H. Perky
11001—530—Jr4HIR—334—2x
10961—4.8%—528 (M.E.—305—2x).

MILK PRODUCTION LEADER
Edgewood H. Falyne
10694—484—Jr4HIR—309—2x
11074—4.5%—501 (M.E.—305—2x).

THIS IS WHAT SOME OF OUR OTHER GOOD COWS HAVE BEEN DOING

Edgewood Hollistan's Isabel (VG)
16128—713—8HIR—330—2x
Edgewood Hijack's Glory
11977—696—8HIR—365—2x
Edgewood Lad's Pomona
10325—589—Jr3HIR—337—2x
Edgewood Royal's Rosebud
11905—553—6HIR—305—2x
Edgewood J. Pamela (VG)
12136—531—Jr2HIR—365—2x
Edgewood Royal's Ladida
10553—509—6HIR—305—2x

Edgewood Royal's Pride
14455—699—9HIR—365—2x
Edgewood King's Althea
12798—615—10HIR—365—2x
Edgewood King's Lena
11791—581—11HIR—365—2x
Edgewood H. Primrose
10481—536—Sr4HIR—365—2x
Edgewood Hollistan's Dutchess
10297—529—7HIR—311—2x
U.N.H. King Noble Charm (VG)
11674—507—5HIR—305—2x

These Cows Are Typical Of The Kind From Which We Offer Breeding Stock. WE WILL BE HAPPY TO QUOTE PRICES AND FURNISH PEDIGREES ON AVAILABLE BULL CALVES. Our Herd Sires Carry The Blood Of Two Of The Breed's Most Popular Brood Cows . . . The EXCELLENT Beauty and GOLD STAR Ermine Families.

T.B. Accredited — Bang's Accredited — Herd on HIR Test

Horace N. Stevens, Jr.
and **Old Colony Trust Co.**, Owners
Woodrow Follett, Manager
Telephone Lawrence
MUrdock 2-0940

Edgewood Farm
Located off Route 125 on Osgood St.,
1 mile south of North Andover.
North Andover, Massachusetts

ALFALFA FARM

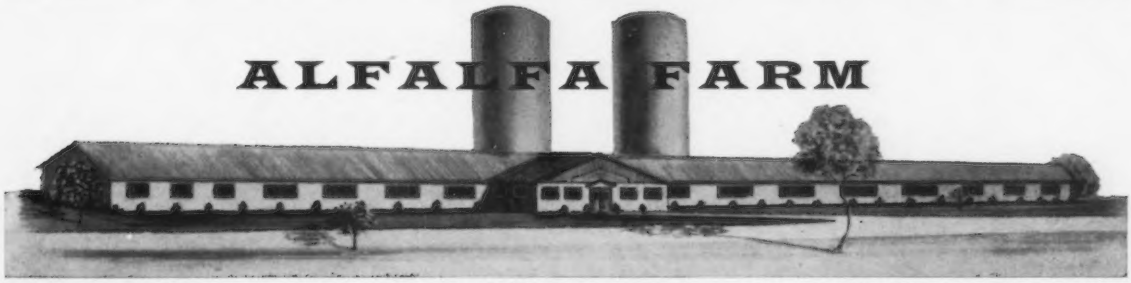

Rowley Bridge Road **Topsfield, Massachusetts** Tel. Danvers SPring 4-1740

The MIXERS Are Doing Just What You Would Expect

THEY ARE SHOWING A MARKED IMPROVEMENT AS THEY MATURE

Our BUTTERFAT Bull

MULHOCAWAY BUTTERFAT MIXER

15 daus., 26 rec. av. 10496—461 (M.E.—305—2x). Paternal brother to 3 GOLD STAR SIRES, and maternal brother to **Mulhocaway Queen Fresia,** VG, 15201—721—6HIR—365—2x.

Sire: **Coldspring's Beauty Noble King** ($29,000)
A son of Vallevue Butterfat Beauty, E '47 '48, 18914—937—AA—3x, dam of 7 tested daughters (4 E), 5 summarized sons — ONE OF THE BREED'S TRULY GREAT COWS.

Dam: **Mulhocaway Jester's Freda,** VG twice
17393—742—5yrs—365—3x
A double granddaughter of Heartsease Butterfat.

Typical MIXER Daughters In Our Herd

Alfalfa Farm Mixer's Dimples
9160—439—Jr2DHIR—305—2x
11070—544—Jr3DHIR—305—2x
Alfalfa Farm Mixer's Dot
8480—353—Jr2DHIR—305—2x
11460—534—Jr3DHIR—305—2x
Alfalfa Farm Mixer's Lilly
9040—409—Jr2DHIR—305—2x
10480—521—Jr3DHIR—300—2x
Alfalfa Farm Mixer's Quenesta
8950—401—Jr2DHIR—305—2x
10480—484—Sr3DHIR—305—2x
Alfalfa Farm Mixer's St. Pat
12449—554—Sr2HIR—305—2x
9560—440—Sr3DHIR—305—2x
14630—704—Sr4DHIR—305—2x
Alfalfa Farm Mixer's Jonquil
8550—448—Sr2HIR—305—2x
9350—484—Sr3DHIR—305—2x
11250—604—5DHIR—305—2x
Alfalfa Farm Mixer's Sensation
10100—445—Jr2DHIR—305—2x

CHOICE BULL CALVES AVAILABLE AT ALL TIMES . . . AT PRESENT A FINE SELECTION OF BRED AND OPEN HEIFERS ARE ALSO FOR SALE.

Our 1961 DHIR Herd Average — 81 Records — 10,101 Lbs. Milk, 511 Lbs. Fat

JOSEPH and HENRIETTA MASS
Owners

WILLIAM S. GEROW
Herdsman

Address Correspondence to:
CHARLES H. DeGRANDPRE
Manager

CONFIDENTIALLY SPEAKING...

Here's a Bull that's really got it

INCREASED PRODUCTION **IMPROVED TYPE** **GREATER SALES VALUE**

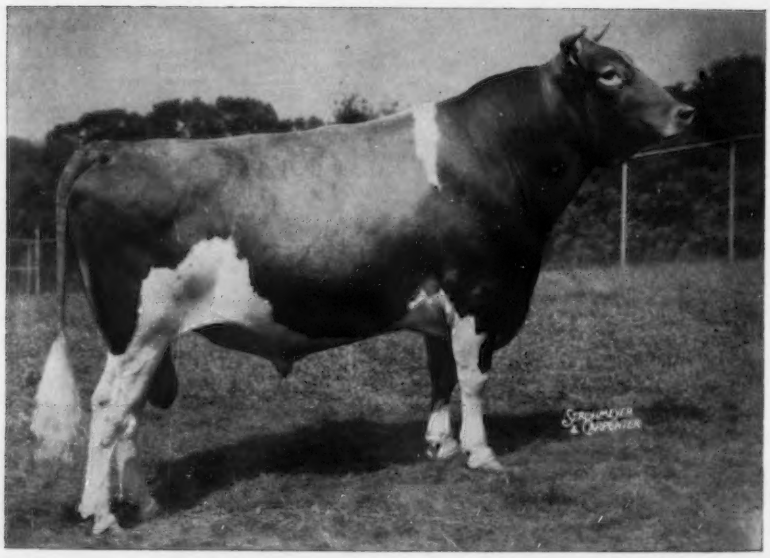

SIRE:
MULHOCAWAY BEAUTY BUTTERFAT
Gold Star Sire

DAM:
MULHOCAWAY LOVELY DILIGENT (EX)
3 Class Leader records, 1 PR Son,
3 tested daughters
Sold for $4,500 in the first Butterfat Sale.

MULHOCAWAY BUTTERFAT DISPATCH

Honorable Mention All-American Aged Bull '61

His full sister, Mulhocaway Butterfat Diletant, sold privately to John Desmond, Lakeville, Conn., for $5,000.

PRODUCTION — His first six daughters to complete test av. 12,568 Milk 4.9% 617 Fat
Increase over dams: +2,135 Milk +.4% +147 Fat.

TYPE — 16 Classified daughters av. 83.3

OUR ONLY LUXURY . . . A QUALITY PRODUCT

CURTiSS BREEDING SERVICE
CURTISS FARM
CARY, ILLINOIS

CURTiSS
BREEDING SERVICE, INC.

CURTISS FARM - CARY, ILLINOIS • Otto Schnering, Founder • Phone MErcury 9-2041

THE EVIDENCE---

that "Dispatch" has it!

A group of "Dispatch" daughters in the barn at Valley Acres

A Daughter

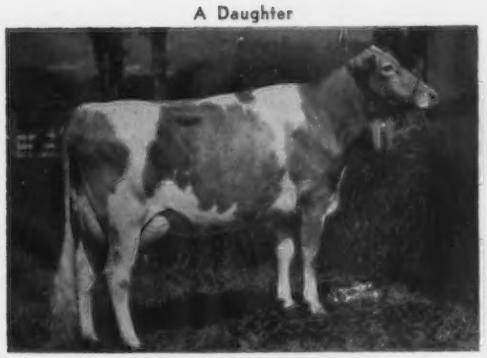

Laurel Cliff Dame Hazel
On test with 6112—283—Jr2DHIR—2x in 121 days.

A Daughter

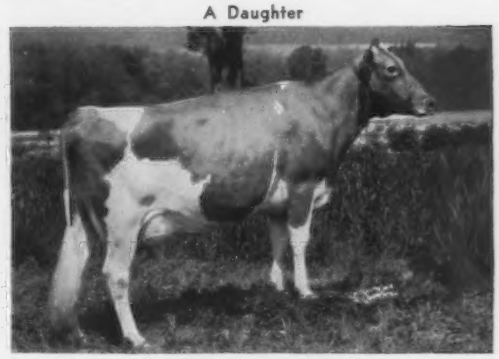

Laurel Cliff Dame Isomene
On test with 10554—499—Jr2DHIR—2x in 299 days.

A Daughter

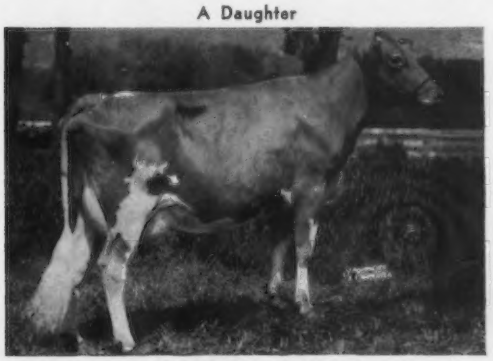

Laurel Cliff Dame Yvette
On test with 10577—509—Jr2DHIR—2x in 266 days.

A Daughter

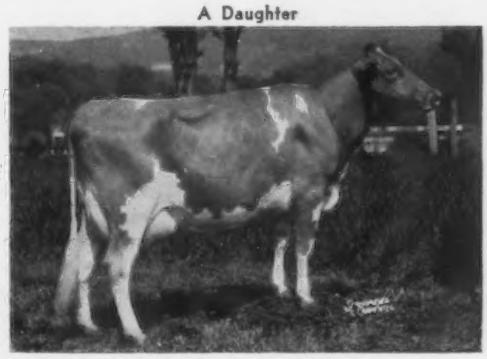

Laurel Cliff Dame Winsome
12150—597—Jr2DHIR—305—2x
Fresh again, and on retest

We are continuing to use "Dispatch" in the Valley Acres herd, and in the Mulhocaway herd. You are cordially invited to see his daughters at any time. It will be a pleasure to show them to you.

VALLEY ACRES INC.
R.D. #2, Hellam, York Co., Pa.
Address all correspondence to:
P. O. Box 667, York, Pa.

MULHOCAWAY GUERNSEYS
Rosemont, N. J.

Tarbell Guernsey Farms

Founded 1816

COMPLETE DISPERSAL

MRS. A. K. WIGHTMAN, OWNER
(Telephone: Greene, N. Y. Area Code 607 — 656-4167)

AT THE FARM, SMITHVILLE FLATS, NEW YORK
(On Route #1, 8 miles N.W. of Greene, N. Y. — 28 miles S.E. of Cortland, and 28 miles N. of Binghamton)

THURSDAY and FRIDAY — JUNE 28 and 29
Sale Starts At 9:30 A.M. (E.D.T.) Each Day

481 HEAD

(Accredited, Certified and Vaccinated)

9 BULLS 230 COWS 104 BRED HEIFERS 138 OPEN HEIFERS

The property at Tarbell Farms has been sold and therefore the herd must be dispersed. This was an extremely difficult decision for Mrs. Wightman to make, but the circumstances make it a necessary decision.

ONE OF THE BREED'S OLDEST ESTABLISHED HERDS OF REGISTERED GUERNSEYS

The first registered Guernseys were purchased in 1903 — 59 YEARS OF CONSTRUCTIVE BREEDING, DEVELOPMENT OF TOP COW FAMILIES AND CONTINUOUS OFFICIAL PRODUCTION TESTING can all be yours on June 28 and 29.

THIS IS THE CHANCE OF A LIFETIME

SPECIAL NOTICE: Mrs. Wightman has made arrangements for anyone buying heifers or dry cows to keep and take care of these cattle for the buyers free of charge until September 15.

SALE MANAGED BY:

BUZZ GAREY

GAREY CATTLE SALES

100 Walnut Lane • Morrisville, Bucks County, Pa. • CYpress 5-2941

Assisted By New York State G. B. A., H. Joseph Pendergast, Business Manager, 3 Main Street, Cobleskill, New York.

Tarbell Guernsey Farms

Founded 1816

COMPLETE DISPERSAL

MRS. A. K. WIGHTMAN, OWNER — (Telephone: Greene, N. Y. Area Code 607 — 656-4167)

AT THE FARM, SMITHVILLE FLATS, NEW YORK. (On Route #1, 8 miles N.W. of Greene, N. Y. — 28 miles S.E. of Cortland, and 28 miles N. of Binghamton)

THURSDAY and FRIDAY — JUNE 28 and 29 — Sale Starts At 9:30 A.M. (E.D.T.) Each Day

481 HEAD **(Accredited, Certified, and Vaccinated)**

9 BULLS 230 COWS 104 BRED HEIFERS 138 OPEN HEIFERS

THE LENDA FAMILY — 41 Females In The Sale From This Great Family

A Great Cow From This Family

Her Dam

Tarbell Peerless Royalenda

15819 — 850 — Sr3 — 365 — 3x

Dam of 4 tested daughters.

Her Sire

McDonald Farms Tarbell

A son of Lady Augusta, GOLD STAR DAM. He is sire of 18 females in the sale.

TARBELL GALLANT ROYALENDA, Very Good 4 times
4 records include: 12454—630—Jr2—365C—3x, *16431—*809—Sr4—305C—3x. Sold in 1953 for $3,000. Dam of 3 tested daughters.
This cow is a full sister-in-blood to **Tarbell Gallant Valroyal,** 31 daus., 40 rec. av. 9585M—5.0%—477F (M.E.—305—2x), he sire of 23 females in the sale.

Two From The Lenda Family In The Sale

Tarbell Senorita R.P. Lenda
8920—434—Jr2DHIR—305—2x
9900—486—Jr3DHIR—305—2x
Fresh May 18, 1962, and already milking up to 54 lbs. on 2x. She by **McDonald Farms Senior,** sire of 32 daughters in the sale.

Tarbell L.B. Lenda
On test with 4520—183—Jr3DHIR—2x in 85 days.
Fresh March 15, 1962, and still milking 55 lbs. on 2x. She by **Ideal's Nanette's Superior,** he a son of **Ideal's Superior,** the highest summarized sire of the breed in fat.

The Lenda Family has been a particularly strong producing and reproducing family. These are the type of cattle that will be profitable for you today and for years to come.

SALE MANAGED BY:

BUZZ GAREY

GAREY CATTLE SALES

100 Walnut Lane • Morrisville, Bucks County, Pa. • CYpress 5-2941

Assisted by New York State G. B. A., H. Joseph Pendergast, Business Manager, 3 Main Street, Cobleskill, New York.

Tarbell Guernsey Farms

Founded 1816

COMPLETE DISPERSAL — AT THE FARM, SMITHVILLE FLATS, NEW YORK

MRS. A. K. WIGHTMAN, OWNER — (Telephone: Greene, N. Y. Area Code 607 — 656-4167)

(On Route #1, 8 miles N.W. of Greene, N. Y. — 28 miles S.E. of Cortland and 28 miles N. of Binghamton)

THURSDAY and FRIDAY — June 28 and 29 — Sale Starts At 9:30 A.M. (E.D.T.) Each Day.

(Accredited, Certified and Vaccinated)

481 HEAD 9 BULLS 230 COWS 104 BRED HEIFERS 138 OPEN HEIFERS

In Sale: TARBELL LANCER'S SANDRA
Born October 24, 1957. 9110—413—Jr3DHIR—305—2x. On retest with 5640—237—Jr4—2x in 104 days. Bred May 10, 1962 to Henslee Farms V. Fame.
Her Sire: **Hominy Hill Lancer**, sire of 11 females in the sale.
Sandra is in the sale with 2 daughters.

In Sale: TARBELL RIVAL LILAC
Born May 29, 1957. 9160—496—Sr2DHIR—305—2x. Due November 22, 1962 to Henslee Farms V. Fame.
Her Sire: **McDonald Farms Rival Villager** (Lot 2), sire of 44 females in the sale.
Lilac is in the sale with 6 females in the same family.

In Sale: TARBELL DONNA SERENA
Born November 15, 1958. Fresh May 11, 1962 with a heifer, and selling open.
Her Sire: **Ideal's Sage (Lot 3)**, sire of 34 females in the sale.
Serene is in the sale with 3 females in the same family.

In Sale: TARBELL NICKI BONDIE
Born July 18, 1955. 10734—521—Jr2HIR—305—2x, 11600—543—Jr4DHIR—305—2x. Due December 4, 1962 to Burger's Place Billy.
Her Sire: **Langwater Nick** (4 daughters in sale), a son of Kenmar Hills Countess Sheba, E 5 times, 13258—794—6yrs—365—3x.
Bondie is in the sale with 2 daughters.

In Sale: TARBELL RIVAL BLISSFUL
Born October 14, 1958. 9200—461—Jr2DHIR—305—2x. Fresh March 14, 1962, with a bull.
Her Sire: **McDonald Farms Rival Villager** (Lot 2), sire of 44 females in the sale.
Blissful is in the sale with 5 females from the same family.

In Sale: TARBELL COUNTESS LYNN
Born January 27, 1957. 9930—456—Sr2DHIR—305—2x, 11390—544—Sr3DHIR—305—2x. Due November 30, 1962 to Henslee Farms V. Fame.
Her Sire: **Tarbell Romulus Leader** (11 daughters in the sale). A son of Tarbell Peerless Lenda, 13638—703—5yrs—305C—3x.
Lynn is in the sale with 3 females from the same family.

Tarbell Guernsey Farms

Founded 1816

COMPLETE DISPERSAL

MRS. A. K. WIGHTMAN, OWNER — (Telephone: Greene, N. Y. Area Code 607 — 656-4167)
AT THE FARM, SMITHVILLE FLATS, NEW YORK
(On Route #1, 8 miles N.W. of Greene, N. Y. — 28 miles S.E. of Cortland, and 28 miles N. of Binghamton)
THURSDAY and FRIDAY — JUNE 28 and 29 — Sale Starts At 9:30 A.M. (E.D.T.) Each Day

481 HEAD (Accredited, Certified and Vaccinated)
9 BULLS 230 COWS 104 BRED HEIFERS 138 OPEN HEIFERS
TARBELL BREEDING HAS BEEN USED MOST SUCCESSFULLY FROM COAST TO COAST AND CANADA

In Sale

Metzger Farms Peer Rosabell (VG '60)
10090—485—Jr3DHIR—304—2x, 13500—630—Jr4DHIR—305—2x.
Sire: **Tarbell Gallant Peer,** 21 daus., 30 rec. av. 9205M—5.0%—459F (M.E.—305—2x), 8 cl. av. 82.6%.
Dam: **Metzger Farms Honor Roselind,** 6 records include: 12273—565—Jr4HIR—305—2x.
Rosabell's son, **Tarbell Fame's Gallant Peer,** born February 5, 1962, by Henslee Farms V. Fame, is in the sale.

A Sample of Tarbell Breeding Top and Bottom

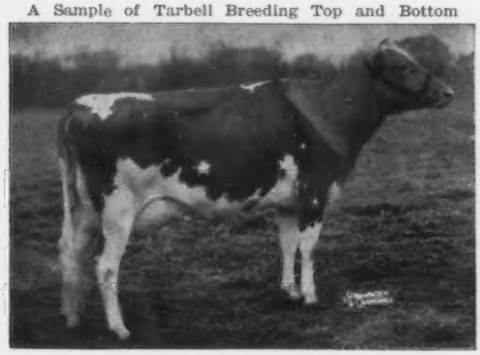

Gallant Belinda (E 3 times)
10564—438—Jr2HIR—305—2x, 10810—456—Jr3DHIR—305—2x, 11170—466—Sr4DHIR—246—2x, 15030—644—5DHIR—305—2x. Sold for $6,500, McDonald Sale, 1959. 1st 2 Yrs., I.D.S., 1st 2 Yrs., Res. Gr. Ch., N. Y., 1958. Res. A—A 2-year-old, 1958. ¾ sister to Gallant's Belinda Bell (E '59), 10135—373—Jr2HIR—305—2x, sold for $2,000 in 1960.
Sire: **Tarbell Gallant Combination**
Dam: **Tarbell Bright Belinda**
9834—437—Jr2—305C—2x

Further Proof Of The Popularity Of Tarbell Farms Breeding

Tarbell Gallant Royalenda (see page 1125), sold to J. M. McDonald, McDonald Farms, Cortland, N. Y., in 1953.

Tarbell King Lance and **Tarbell Dauntless Brett,** both used at Wandering Brook Farm, Tully, N. Y. Brett was sold later to American Breeders Service.

Tarbell Farms Peerless Valor and **Tarbell Peerless Vanton** were both used in the New York Artificial Breeders Cooperative, Inc., Ithaca, N. Y.

Tarbell Romulus May Prince, a top proved sire at American Breeders Service.

Tarbell Valroyal Majesty, a top sire at Neil Parks' Parkhaven Farm, Picton, Ontario, Canada. A daughter at Rennwood Farm made over 22,000 lbs. milk.

Tarbell Farms Peerless Maximus, a proved sire formerly in service at Lehigh Valley Cooperative Farmers, Allentown, Pa.

Tarbell Romulus Lucius, a proved sire in service at Schmid's Guernsey Farm, Tallevast, Florida.

The Following Breeders Have All Purchased Foundation Females From Tarbell

J. Rohrer Witmer
Willow Street, Pa.

Alton Dewan
Oneida, N. Y.

Willard C. Lipe
Manlius, N. Y.

W. H. Ostermier
Midland, Ohio

William Brooks
Paris, Ontario, Canada

James A. Rickettson
Belmont, N. Y.

PLAN TO BE WITH US ON JUNE 28 AND 29

SALE MANAGED BY

BUZZ GAREY
GAREY CATTLE SALES
100 Walnut Lane • Morrisville, Bucks County, Pa. • CYpress 5-2941

Assisted By New York State G. B. A., H. Joseph Pendergast, Business Manager, 3 Main Street, Cobleskill, New York.

Gold Breeder '58 '59 '60 '61

A LINE-BRED HERD OF PUREBRED GUERNSEYS WITH THE ACCENT ON PROGRESS

Our Guernseys Performed With Distinction Again In 1961, And Enabled Us To Receive The Coveted GOLD STAR Breeder Award For The Fourth Consecutive Year.

7 Production Leading Records Were Completed At Our Farm

Elmwood Hope Etta, VG 4 times (88)
14620—731—Jr4HIR—357—2x
13637—5.0%—681 (M.E.—305—2x)
1961 Iowa Production Leader For MILK And FAT

Elmwood Bunny, VG 4 times (87.5)
11520—602—Sr4DHIR—305—2x
11865—5.2%—620 (M.E.—305—2x)
1961 Iowa Production Leader For MILK And FAT

Elmwood Dale, VG twice (86)
10911—639—Jr3HIR—314—2x
11619—5.9%—680 (M.E.—305—2x)
1961 Iowa Production Leader For MILK And FAT

Elmwood Delight, VG twice (87)
10949—609—Jr2HIR—365—2x
11167—5.6%—621 (M.E.—305—2x)
1961 Iowa Production Leader For FAT

The herd is rich in SUPERIOR blood. We have animals that carry several crosses to **Wey Acres Colonel's Superior,** GOLD STAR SIRE. **TOP BULL CALVES USUALLY AVAILABLE — WRITE US YOUR NEEDS.**

1961 DHIR Herd Average, 19 Records, 11000—5.2%—574 (M.E.—305—2x), 19 Classified Average 85.3%.

ELMWOOD FARM **Dubuque, Iowa**

The farm is located 6 miles south of Dubuque on Hwy. 61 — Phone 583-5053 Arnold M. Pancratz, Owner

Dear Guernsey Breeder:

Today I'd like to tell you about some of my stable mates — the ones who had Colby's Governor (Gold Star) for their Daddy. Let me list them and their DHIR records:

	Age	Weight When Fresh	Days	Actual Record			
*Duluth K. Geraldine	Jr2	1000	294	11,760	4.9	579	
	Jr3	1200	178	9,320	5.2	481	Inc.
*Duluth Georgette	Jr2	1100	274	8,010	5.3	425	
	Jr3	1200	152	5,920	4.9	290	Inc.
§Duluth H. Gertie	Jr2	900	305	11,440	4.9	556	
§Duluth Generous	Jr2	1100	305	10,700	5.6	599	
§Duluth Gwen	Sr2	1000	305	10,602	5.9	621	
*Duluth S. Grace	Jr2	1200	283	10,160	6.3	643	Inc.
*Duluth M. Glamour	Jr2	1000	277	8,370	5.3	447	Inc.

*Bred to Yellow Creek Jewel Supreme
§Bred to Elmwood's Bandmaster

This list includes all of the Governor daughters that have freshened at Duluth. At the Grand Rapids Station where Governor was first used there is another bunch of real fine daughters. One of them, U. of M.G. Gabrielle (E), was recently sold in the Mid-West Sale, going to Viaduct Farm, Kimball, Minn.

Colby's Governor (Gold Star) summarizes 14 daus., 28 rec. 10057—516 (M.E.—305—2x), 15 daus. classify 84.2. His sire is Langmeadow Magar (Gold Star) and his dam is Langmeadow Moonglow (VG), with seven fine records including *15316—663—5HIR—365C—2x.

The Governors are bigger and stretchier than the res of us. Gabrielle weighed 1,800 lbs. before she freshened last time. All of them are attracting a lot of attention here and at Grand Rapids.

What about me? Well, I've had a rough year — had a hardware operation then got on a vitamin deficient ration, but I still ended up with 11,796—641—Jr2DHIR—305—2x. My calf by Supreme is due July 8. Someday I'll tell you about us daughters of Fritzlyn Jeanette's Flash.

Yours for more and better Guernseys.

Flamingo (Daughter of Flash).

Ralph S. Grant, Supt.
Michael Strasser, Herdsman
Northeast Experiment Station
3755 Jean Duluth Road
Duluth 4, Minnesota

Richard Dukelow, Animal Husbandman
Archie Johnson, Herdsman
North Central Experiment Station
Grand Rapids, Minnesota

UNIVERSITY OF MINNESOTA

WHAT THE COWS ARE DOING

OFFICIAL ADVANCED REGISTER RECORDS

AR records must equal or exceed the breed average for butterfat on an M. E. 305-2X basis which currently is 448 pounds and have a minimum of 270 days in milk. The records of cows in a herd owned by individuals other than the herd owner are published under the herd owner. It is impossible to publish them separately.

OWNER AND RECORD	Age	Days In Milk	ACTUAL RECORD Lbs. Milk	Lbs. B. Fat
ADOHR FARMS, CAMARILLO, CALIF.				
Adohr Hornets Junita	3-5	305-2X	10873	511
s. Franchester King's Hornet		d. Adohr Son's Juanita		
CONOVER, CLIFFORD L., MRS., CONOVER'S HIGHTSTOWN GUERNSEY DAIRY, HIGHTSTOWN, N. J.				
Conovers M. Majestic Jill	4-7	305-2X	10099	651
s. Conovers Melba Majestic		d. Conovers Steadfast Melba		
Conovers Maxim R. Hope	3-2	305-2X	8075	442
s. McDonald Farms Maxim's Woodrow		d. Conover's Royal's Hope		
HOMINY HILL FARMS DIVISION, PLEASANT FARMS DAIRY, INCORPORATED, FREEHOLD, N. J.				
Hominy Hill Kings Priscilla	12-1	305-2X	8754	475
s. Coronation King of Pine Manor		d. Hominy Hill Prudence		
Hominy Hill Musical Fairy	2-6	305-3X	11698	625
s. Hominy Hill Musician		d. Hominy Hill Princess Fairy		
McBRIDE, CLIFFORD A., ESTATE, WHEELER FARM, RIVERSIDE, R. I.				
Wheeler Farms H. Chamby	2-6	365-2X	9697	459
s. Northern Conrad's Hermit		d. Lauxmont Maxim Chambray		
Wheeler Farms O. C. Helen	2-5	365-2X	9085	455
s. Northern Odetta's Conrad		d. Wadsworth Pride's Heather		
Wheeler Farms H. Mabel	2-2	365-2X	10767	462
s. Northern Conrad's Hermit		d. Wheeler Farms Northern Pride		
Wheeler Farms O. C. Kate	2-3	365-2X	10456	520
s. Northern Odetta's Conrad		d. Northern Conrad's Sherry		
Wheeler Farms K. May	2-0	365-2X	11888	454
s. Wheeler Farms Kippy		d. Wheeler Farms Gleam		
TANIS, JACOB, IDEAL GUERNSEY FARMS, AUGUSTA, N. J.				
Ideals Marathons Susie	5-2	365-3X	21590	1113
s. Ideals Marathon		d. Ideals Whitmans Susie		
Ideals Nimbles Gold Lady	4-11	305-3X	15359	836
s. Ideals Nimble		d. Ideal's Superior's Gold Lady		
Ideals Superiors Marybelle	4-8	365-3X	19862	1076
s. Ideal's Superior		d. Ideal's Supreme's Mary-belle		
Ideals Standbest W. Susie	4-6	365-3X	19097	1086
s. Ideal's Standbest		d. Ideal's Wistar's Susie		
Ideals Superiors Freda	3-10	305-3X	15692	840
s. Ideal's Superior		d. Ideal's L. D. 's Fancy		
Ideals Superiors Wana	3-10	305-3X	13426	763
s. Ideal's Superior		d. Ideal's Standbest Whittie		
Ideals Superiors Rose	3-5	365-3X	18572	1112
s. Ideal's Superior		d. Ideal's G. S. Rosette		
Ideals Superiors Hope	3-5	305-3X	12567	662
s. Ideal's Superior		d. Ideal's L. D. 's Honey		
Ideals Troaxs Beaut	2-2	305-3X	14915	749
s. Ideal's Supreme's Troax		d. Ideal's L. D. 's Beaut		
Ideals Tetons Delilah	2-4	365-3X	14812	828
s. Ideal's Teton		d. Ideal's Superior's Delilah		

OFFICIAL HIR AND DHIR RECORDS

HIR and DHIR records must equal or exceed the breed average for butterfat on an M. E. 305-2X basis which currently is 448 pounds and have a minimum of 270 days in milk. The records of cows in a herd owned by individuals other than the herd owner are published under the herd owner. It is impossible to publish them separately. ¶ This symbol before the owner's name indicates DHIR.

OWNER AND RECORD	Age	Days In Milk	ACTUAL RECORD Lbs. Milk	Lbs. B. Fat
ARIZONA				
RASMUSSEN, WILLIAM J., SARIVAL GUERNSEYS, GLENDALE				
Rolinda R. K. Laurette	2-8	365-2X	13682	695
s. Welch Farms K. Rose King		d. Rolinda Beacon Laurette		
CALIFORNIA				
CLEVER, GEORGE H., CLEVERLANDS, TRACY				
Cleverlands Ambiers Jasmine	8-9	305-2X	10953	463
s. Cleverlands Ambler		d. Cleverlands Mistress Jonquilla		
Cleverlands Bonnie Isletta	8-4	365-2X	13022	701
s. Western Glow Border Fame		d. Krum's Contender's Isabell		
Cleverlands Curtiss Amatista	7-5	296-2X	12534	619
s. Cleverlands Noble Curtiss		d. Cleverlands Mistress Amethyst		
Cleverlands Lou Boys Zoe E.	7-1	286-2X	9591	484
s. Cleverlands Lou-Boy		d. Cleverlands Royal Zoe		
Cleverlands Ambiers Jarina	6-4	305-2X	10636	536
s. Cleverlands Ambler		d. Cleverlands Just Jan		
Cleverlands Ambiers Zonibel	5-6	305-2X	12460	550
s. Cleverlands Ambler		d. Cleverlands Mistress Zona		
Cleverlands Curtiss Bettina	4-4	304-2X	10972	494
s. Cleverlands Noble Curtiss		d. Rocky Home Capitan's Beth		
Cleverlands Pablos Twinkle	4-3	287-2X	10722	572
s. Cleverlands Chicona Pablo		d. Cleverlands General's Toinette		
Cleverlands Dons Dorie	3-6	305-2X	10631	503
s. Flying Horse Master's Don		d. Cleverlands Senrab's Duchess		
Cleverlands Wars Iralia	2-1	292-2X	7624	394
s. Cleverlands Lad O'War		d. Cleverlands Dona Irisia		
FRESNO STATE COLLEGE, FRESNO				
Rancholm W. Secret	5-5	305-2X	9814	512
s. Rancholm Warrior		d. Rancholm C Cello		
F. S. C. Sheiks Cameo Lu Ann	2-7	305-2X	8130	401
s. Valley Oaks Sheiks Ensign		d. Cameo Max's Lu Ann		
F. S. C. Sheiks Archer Fay	2-5	305-2X	10606	507
s. Valley Oaks Sheiks Ensign		d. F. S. C. Archer Cavalier Fay		
COLORADO				
COLORADO STATE UNIVERSITY, FORT COLLINS				
Coloam Rose	5-7	305-2X	11130	523
s. Willow Spring Noble King		d. Yellow Creek S. Toot		
Carl-Anna Farm Transfer Damsel	2-3	305-2X	11636	515
s. Blakeford Transfer		d. Manor Lodge Pete's Diana		
Carl-Anna Farm Knights Desire	2-1	284-2X	9741	410
s. Carl-Anna Farm Monark's Knight		d. Carl-Anna Farm Pete's Debbie		
CONNECTICUT				
¶BERKE, SAMUEL, DEEP LAKE FARM, LAKEVILLE				
Gladview F. Sissie	2-3	297-2X	8940	434
s. Fritzlyn Jeanette's Flash		d. Gladview L. Susette		
BERNHARD, EUNICE, BREN BERN FARM, STEPNEY				
Bren Bern Susan	13-1	305-2X	13678	685
s. Flying Horse Melody's General		d. Howland Noble Iris		
Bren Bern Dons Susanne	9-9	305-2X	13867	613
s. McDonald Farms Don's Oxford		d. Bren Bern Susan		
Bren Bern Re Anna	6-3	305-2X	15026	761
s. McDonald Farms Le Reward		d. Bren Bern Don's Mirthanna		
Bren Bern Fal Luella	3-10	305-2X	14418	721
s. Fairlawn Actor's Lauxmont		d. Bren Bern Re Irella		
Bren Bern Fal Tillie	3-10	305-2X	10759	609
s. Fairlawn Actor's Lauxmont		d. Bren Bern Re Tina		
CONNECTICUT, UNIVERSITY OF, STORRS				
Iris Iola Storrs	5-3	305-2X	8593	456
s. McDonald Farms Rusty		d. Ideal's Mimir's Iola		
DE TALLEYRAND, LELA, GWYN CAREG FARM, ABINGTON				
Gwyn Careg Assams Dora	10-2	305-2X	9620	439
s. Wolfpen Assam		d. Gwyn Careg Foremost Eudora		
Twinwing Perfection Samantha	8-5	305-2X	12018	567
s. Gwyn Careg Foremost Assam		d. Twinwing Lucky Sugar		
Gwyn Careg N. Anna	5-6	305-2X	11827	529
s. Gwyn Careg Noble Assam		d. Gwyn Careg Assam's Anita		
EDDY, CLARA W., EDDYTHORN FARM, NEWINGTON				
Broad Hill P. Opaline	8-4	305-2X	13247	634
s. Pharos Frost King		d. Broad Hill Florabel		
Eddythorn W. Latona	7-3	305-2X	11207	703
s. Nyala Prince's Wasp		d. Oak Crest D. Actress		
Tarbox Farms Old Glory	7-3	305-2X	9518	470
s. Langmore Charlemagne		d. Lone Oak's Susan		
Eddythorn J. Harmonia	5-4	305-2X	13356	621
s. Eddythorn Jove		d. Fenrock Demuth		
Eddythorn A. Arabella	4-6	305-2X	10044	469
s. Bethway Farms O. Anthony		d. Eddythorn W. Italia		
PORTER, KATHARINE S., HILL TOP FARM, HAMPTON				
Gladview W. Norma	3-2	305-2X	8378	413
s. McDonald Farms Mister Ward		d. Pebble Hill Cavalier's Nellie		
TRYON, CHARLES H. & RALPH G., JR., TRYON FARM, SOUTH GLASTONBURY				
Greenway Royal Jollity	7-9	305-2X	10990	535
s. Lynbrook Royal Prestige		d. Green Charming Smiles		
Greenway Royal Annabelle	6-11	305-2X	11350	557
s. Lynbrook Royal Prestige		d. Greenway Sun Belle		
Tryon Farm G. Melanie	3-9	305-2X	10050	481
s. Mulhocaway Butterfat Goliath		d. Lynbrook M. B. Mercy		
GEORGIA				
CLINE, D. L., CLINE'S GUERNSEY FARM, CARTERSVILLE				
Clines Lady	6-7	305-2X	10804	558
s. Caumsett Rex		d. Nejasco Farm's Lady		
COKER, GRADY N., NEJASCO FARM, CANTON				
Shoal Falls Nobleman Chata	7-6	305-2X	9270	485

Regular Registration, Like Continuous Testing, Makes Your Guernseys Worth More . . .

s. Shaol Falls Golden Nobleman — d. Archdale Design Alma
Nejasco Ajax Ruth 3-8 305-2X 8535 465
s. Cross Arrows A. Ajax — d. Nejasco Phil's Ruby

IDAHO

COTHERN, RAY & SONS, THUNDERHEAD FARM, BUHL
Sugar City Junior Idalia 4-0 305-2X 12150 535
s. Sugar City Junior Chips — d. Sugar City Norman's Irene
Sugar City Patty 3-10 305-2X 11435 497
s. Western Glow C. F. Dictator — d. Sugar City Peaches
Sugar City Count Twila 2-8 305-2X 13097 560
s. Curtiss Candy Count Curtiss — d. Sugar City Norman's Twilight
MATTHIESEN, WALTER, MR. & MRS., DIVERSIFIED FARM, FILER
Gem View Rubys Rilma 7-7 326-2X 11761 599
s. Prestdale Phyl's Belmont — d. Prairie View Ruby 2nd

ILLINOIS

¶ALPERS, WALLACE M. & DOROTHY, FAIRBURY
Wal-Dors Caps Penny 2-4 305-2X 8500 452
s. Boulder Bridge Capulet — d. Elmwood's Supreme Primrose
¶BAUER, LOREN, REN-LO FARM, CISSNA PARK
Rose Line Peers Gilda 4-6 305-2X 11050 581
s. Nyala Prince's Peer — d. Rose Line Aggressor's Babette
¶BREEZE, ROY & SONS, ROYLU FARM, LEE
Hanover Hill Pre Bette 2-2 305-2X 8990 370
s. Wandamere Predictor — d. Hanover Hill Beauty
Roylu Fore Irene 2-3 305-2X 7580 374
s. Dennis Farm Fore Julius — d. Roylu Jolly Innocent
Roylu Fore Babs 2-1 305-2X 10920 527
s. Dennis Farm Fore Julius — d. Roylu Levity Bounty
¶BUSBOOM, RAYMOND J., ERNRAY FARMS, GIFFORD
Ernray Challenger Frances 4-8 305-2X 9880 523
s. Ernray Rose Marie's Challenger — d. Ernray's Levity Fairy Fay
Ernray Farms Kings Martha 2-8 305-2X 9230 495
s. Ernray Farms Rose King — d. Ernray Challenger's Mary Jane
¶COHRS, JOHN A., JR., CORVILLA GUERNSEY FARM, TISKILWA
Corvilla T. Gretchen 2-2 305-2X 12370 650
s. McDonald Farms Jolly Tony — d. Corvilla's P. Gentian
¶DENNIS, J. M., DENNIS FARM, AMBOY
Dennis Farm Mischief June 10-9 305-2X 11330 569
s. McDonald Farms King Mischief — d. Dennis Farm Prediction's Jill
Dennis Farm High Jilna 8-8 305-2X 11730 623
s. McDonald Farms High Optimist — d. Dennis Farm Prediction's Jill
¶DICKINSON, PHIL S., MR. & MRS. & DICKERSON, E. L., RIVER BEND FARM, SOUTH ELGIN
Denishawn Careers Donna 5-0 305-2X 8580 467
s. Pine Manor Career — d. Skyline Distinctive's Dove
¶DUNTEMAN, HARVE, LEA-DALE FARM, SHUMWAY
Lea-Dales Noble Pauline 6-3 305-2X 10010 511
s. Curtiss Candy Noble Curtiss — d. Lea-Dale's Lucky Princess
Lea-Dales Noble Pansy 6-3 305-2X 12260 539
s. Curtiss Candy Noble Curtiss — d. Lea-Dale's Levity Polly
¶ERDMAN, MYRON E., MYOWN GUERNSEY FARM, CHENOA
Myown S. C. Sarahs Helen 5-1 300-2X 9750 476
s. Oak Hollow Cherie Supercharger — d. Burton Lane Ojus' Sarah
Myown Admitters Lotus 2-6 305-2X 9460 459
s. Oak Hollow R. Tilda's Admitter — d. Myown Maximum's Blanch Lottie
¶GARRETT, CAROL & YVONNE, CARONNE GUERNSEY FARM, ANCHOR
Lakewood Honeysuckle 13-11 305-2X 12480 528
s. Florham Duvaux — d. Lakewood Evelina
Burton Lanes Levity Selma 10-1 305-2X 11200 524
s. Vermillion Levity Hope — d. Burton Lane Thor's Maribel
Ideals Marathons Stella 6-8 302-2X 14000 613
s. Ideal's Marathon — d. Ideal's L. D.'s Stella
Myown Supremes Isabel 2-6 305-2X 10830 535
s. Oak Hollow Starlight Supreme — d. Elmwood's Supreme Isabel
¶KEELEY, JAMES V., FOUR J FARM, FAIRBURY
Four J Prospector Echo 3-5 305-2X 9050 468
s. Normandy Prospector — d. Four J. Rose's Alert Eve
Four J Excellance Cathy 2-3 305-2X 8210 469
s. Langmeadow Excellance — d. Four J. W. S. Leader Contessa
Four J Excellance Erma 2-2 305-2X 8290 381
s. Langmeadow Excellance — d. Four J. Roswell Edith
KINGSTON, DELBERT H., MARGENDELL FARM, CARY
Q. O. Golden Helma 8-5 305-2X 11651 520
s. Curtiss Candy Golden Curtiss — d. Q. O. Bonnie Ethel
Level Green V. Etta 3-8 305-2X 9601 506
s. Hominy Hill Viceroy — d. Level Green Ultra's Ethel
¶KUEBKER, LOUIS L., LOULEE LANE FARM, McHENRY
Loulee Lane Masters Eda 3-5 285-2X 8920 432
s. Norgert's Royal Master — d. Q. O. Star Edabara
Pearly Lane Masters Ivy 2-8 305-2X 9500 422
s. Norgert's Royal Master — d. Pearly Lane Hornet's Ivy
¶McNAUGHT, GERTRUDE, ROLLING ACRES, ELGIN
Cardinal Sue of Nimble Lane 13-4 305-2X 11890 617
s. R. Lane's Elegant — d. Merry Maid of Nimble Lane
Norgert's Bea Ramona 4-5 305-2X 13320 658
s. Rosewood Royal Aristocrat — d. Norgert's Scotsman Ramona
Norgerts Alexis Carola 4-1 305-2X 11480 555
s. Norgert's Alexis Scotsman — d. Norgert's Royal Carolyn
Norgerts Quebec Diamond 3-4 305-2X 13190 728
s. Norgert's Quebec Scotsman — d. Norgert's V. Diamond
Norgerts Master F. Carolyn 3-2 305-2X 11050 545
s. Norgert's Scotsman Master — d. Norgert's Footprint Carolyn
Norgerts General Renita 2-1 305-2X 9590 482
s. Norgert's Scotsman General — d. Norgert's Alexis Renata
¶MILLER, MILTON & SON, SMILIN' ACRES, ROCKFORD
Pansys Perfect Harmony 2-1 305-2X 8730 400
s. Normandy Perfection — d. Pansy of Smilin' Acres
¶MURRAY, G. CLYDE, GOLDEN M FARM, GOLDEN
Sunny View Mollys Melba 9-3 305-2X 10620 491
s. Curtiss Candy Citation — d. Sunny View Grace's Molly
Golden M's Dukes Madeline 4-5 305-2X 9950 492
s. Curtiss Candy Duke Curtiss — d. Sunny View Molly's Melba
Golden M's Dukes Susie 4-0 305-2X 11670 529
s. Curtiss Candy Duke Curtiss — d. Perrylands C. Sweetheart
Golden M's Masters Annette 2-10 305-2X 10220 482
s. Curtiss Candy Master Curtiss — d. Golden M's Loyal Pearlette
¶ODLUM, W. H., ROSEWOOD FARMS, ROSELLE
Rosewood Quebec Fairlawn 3-4 305-2X 12580 711
s. Norgert's Quebec Scotsman — d. Lakewood Fairlawn
Rosewood Quebec Zita 3-1 305-2X 10640 614
s. Norgert's Quebec Scotsman — d. Rosewood V. Zita
Rosewood S. Nectar 3-1 305-2X 10320 559
s. Rosewood D. Squire — d. Rosewood Princess Nocturne
Rosewood Bea Aline 3-0 303-2X 10330 558
s. Rosewood Royal Aristocrat — d. Burton Lane Steadfast Aline
Rosewood Bea Fay 2-8 303-2X 10640 569
s. Rosewood Royal Aristocrat — d. Burton Lane Romulus Royal Fay
Rosewood Quebec Elen 2-5 305-2X 9620 521
s. Norgert's Quebec Scotsman — d. Ideal's May Royal's Elen
Rosewood Royal Bonnie 2-4 305-2X 9840 522
s. Foremost Quantity's Royal — d. Rosewood V. Bonnie
Rosewood Quebec June 2-3 305-2X 8980 513
s. Norgert's Quebec Scotsman — d. Rosewood Princess June
¶OSTRODKA, JOHN, OSTRODKA'S DAIRY, SANDOVAL
Lynnkay's Dot 4-6 305-2X 10340 504
s. Roes-MOR Advocate Lucky — d. Clear View Dolea
Cones Tudor Rose 4-8 285-2X 10060 486
s. Lady Grace's Steadfast Tudor — d. Ostrodka's Glamour Rose
¶PINEHURST FARMS, INCORPORATED, ROCKFORD
Pinehurst Dudes Caroline 6-7 305-2X 11150 521
s. Coldspring's Noble's Dude — d. Norgert's Carolyn
Pinehurst Beacons Aleta 6-3 305-2X 10770 500
s. Ideal's F. Beacon — d. Pinehurst Valiant Aleta
Pinehurst Beacons Josephine 4-8 305-2X 12770 551
s. Ideal's F. Beacon — d. Naughty Joan
Pinehurst Princes Frances 3-7 305-2X 12200 573
s. Pinehurst Noble Prince — d. Pinehurst Earl's Fanita
Pinehurst Beaus Alta 3-7 305-2X 10990 519
s. Pinehurst Noble Beau — d. St. Albans Glamour Alta
LAKEWOOD FARM-HOWARD B. QUINN, WAUCONDA
Lake Louise Kings Rolanda 9-8 305-2X 12906 544
s. Lake Louise Coronation King — d. Lake Louise Princess Royale
Dari-Dale Edith 6-9 305-2X 9788 487
s. Westlynn Dolly's Dugan — d. Dari-Dale Esther K.
Dari-Dale Marvel 3-10 305-2X 8504 440
s. Westlynn Royal Navigator — d. Dari-Dale Lady Mary
Haddons M. S. Tanney 4-0 305-2X 8838 424
s. Haddon's M. Mainstay — d. Haddon's M. Toni
¶RADER, RICHARD, RADER GUERNSEY FARM, CARLOCK
Raders Cassie E. Jewell 5-8 305-2X 11320 591
s. Lakewood Blossom's Esquire — d. Rader's T. J. Cassie
Raders Jerry Ruth 4-5 305-2X 11020 541
s. Dennis Farm Fore Jerry — d. Judy's Esquire Rose
¶REUSCH, HARLAN E., HAZY HILLS FARM, ELIZABETH
Pets Princess of Hazy Hills 8-11 305-2X 8770 488
s. Valiant of The Oaks Farm — d. Pat's Pet of Hazy Hills
¶ROESCHLEY BROTHERS, ROES-MOR FARMS, FLANAGAN
Maple Groves Diane 4-5 305-2X 10590 457
s. Roes-MOR Flame Diamond — d. Maple Grove Bridget
¶STEWART, DANA, STEWART HYBRIDS, PRINCEVILLE
Kramer Farms S. Lillian 8-3 305-2X 10210 503
s. McDonald Farms S. Neil — d. Kramer Farms Lelia
Walbrook Martha 5-5 305-2X 12140 539
s. Boulder Bridge Capulet — d. Walbrook D
Flying Horse G. R. Rose 2-3 305-2X 8110 416
s. Flying Horse General's Royal — d. Flying Horse Harmony's Rose
¶WELLS, A. WAYNE, MR. & MRS., SAINT CHARLES
Butlers Hill Barons Princess 3-7 305-2X 9770 475
s. Model's Baron — d. Butler's Hill High Princess
Mariway Vireta 2-3 305-2X 8640 437
s. McDonald Farms Jolly Vicar — d. Butler's Hill Champion Greta

INDIANA

¶CRAIG, REUBEN A., DR. & MRS., LEAFY LAND FARM, KOKOMO
Leafy Lane Prospers Violet 2-1 305-2X 11940 625
s. Leafy Lane Select Prosper — d. Leafy Lane Cherub's Maytime
CUSTER, A. J. & SONS, LEVELLAND FARMS, AUBURN
Levelland Farms Janita 7-4 305-2X 9954 506
s. Meadow Lodge King's Master — d. Cornalia's June B. B.
EBY, EVERETT J., MR. & MRS., LOOKWELL FARMS, ELKHART
Lookwell S. Beulah 7-0 303-2X 10343 638
s. Lookwell T. Spotlight — d. Lookwell Count's Benetta
Lookwell Kings Fantasy 4-9 318-2X 12375 678
s. Lake Louise King's Achievement — d. Lookwell S. Fawn
¶FINK, HARVEY B. & VADA N., LA HAR VA FARM, ELKHART
La Har Va W. Waneda 3-3 305-2X 8220 430
s. La Har Va Wilda's Challenger — d. La Har Va Sterling's Euna
JENKINS, C. L. & MOY, JULIUS, GOLDEN HILLS FARM, PERU
Henslee Farms War Salome 4-7 305-2X 12563 579
s. Henslee Farms Warrior Royal — d. Henslee Farms Lady Samala
Golden Hills W. Doris 3-1 305-2X 9047 406
s. Caumsett Weathercaster — d. Golden Hills S. Doris
Henslee Farms Alta 2-10 305-2X 7440 407
s. Henslee Farms O. Valliant — d. Golden Charm General's Alta
MARTIN, LEWIS K. & SON, PLYMOUTH LANE FARM, WAKARUSA
Marges Minx of Nye 6-6 305-2X 12615 521
s. Wychmere Noble Kinsman — d. Violet's Marge of Nye
¶RAYL, CARL, VAN BELLE FARM, RUSSIAVILLE
Van Belle Supreme Pollylu 5-1 305-2X 11750 545
s. Pine Manor Golden Supreme — d. Polly Ann of Prairiedale

KEEP YOUR REGISTRATIONS UP-TO-DATE

¶SCHROCK, WILLIAM, GOSHEN
Clover Leaf Butterfat Paulette 4-0 303-2X 10550 611
s. Maurana D. Butterfat's Rover d. Clover Leaf Pineapple
Clover Leaf Butterfat Me 2-2 296-2X 7380 374
s. Maurana D. Butterfat's Rover d. Elmcreek Mavis
¶STULTZ, RAYMOND & SON, SANDCUT GUERNSEY FARM, TERRE HAUTE
Dot-Mar Tony Agnes 5-6 304-2X 11120 538
s. McDonald Farms Jolly Tony d. Dot-Mar Prediction Alice

IOWA

¶BENTLEY, O. R. & SON, SUNESLOPE FARM, AMES
Suneslopes Elector Evelinda 3-2 305-2X 9530 494
s. Suneslope's Sy Elector d. Suneslope's Emory's Evelene
¶BOE, R. H., BOE RIDGE FARM, CALMAR
Nona Rosella 11-5 305-2X 12230 504
s. Mound City Lonnie d. Mary Ann's Nona
Nadine Florence 11-4 305-2X 10440 477
s. Mound City Lonnie d. Mary Ann Nadine
¶BORCHERDING, HERBERT & SONS, POND VISTA FARM, GUTTENBERG
Norgerts Royal Topaz 8-1 305-2X 10120 476
s. Foremost Quantity's Royal d. Lockshore Topaz
Norgerts Quebec High Betty 3-3 305-2X 10490 542
s. Norgert's Quebec Scotsman d. Norgert's High Strung Betsy
Norgerts Prince Alexis 2-2 305-2X 9010 428
s. Norgert's Royal Prince d. Norgert's Scotsman Alexis
¶CEDAR CREST FARM, WOODBINE
Trumpeters Sandras Lorene 6-2 302-2X 8900 503
s. Skyline Le Prince d. Cedar Crest Trumpeter's Sandra
¶FIKE, HOMER S., OLD FARMSTEAD, WATERLOO
Old Farmstead Blenda 8-4 305-2X 9820 541
s. McDonald Farms High Lad d. Old Farmstead Bonnie's Lass
Old Farmstead E. Bonnie 3-5 305-2X 10880 572
s. Suneslope's Emory's Elitson d. Old Farmstead Lea Loma
Old Farmstead E. Haughty 3-2 305-2X 10650 564
s. Suneslope's Emory's Elitson d. Old Farmstead Min
¶FITZPATRICK, LEO H., GREEN VALLEY GUERNSEY FARM, DUBUQUE
Green Valleys Judette 8-4 305-2X 12010 536
s. Elmwood Senator d. Green Valley's Ruby
Green Valleys Heather 5-6 305-2X 9320 469
s. Elmwood Superior's Sultan d. Green Valley's Hazelette
¶FORT DODGE CREAMERY COMPANY, ROSEDALE FARM, FORT DODGE
Rosedale Nobles Rosalie 3-6 305-2X 11250 429
s. Rosewood D. Nobleman d. Rosedale Rosalie
Rosedale Nobles Fore Charm 3-4 285-2X 9320 474
s. Rosewood D. Nobleman d. Rosedale Fore Charm
Rosedale N. K.'s Lee Virgie 2-5 305-2X 9040 451
s. Ninette's King of Rosedale d. Rosedale Lee Virginia
Rosedale Noble's King's Doral 2-4 305-2X 8960 430
s. Rosewood D. Nobleman d. Rosedale King's Doral
¶FREIE, ALFRED B. & ETHEL V., WEST STAR FARM, ALEXANDER
West Star Elect Cherie 2-1 305-2X 9450 437
s. Suneslope's Ezra d. West Star Lorie's Candy
¶HAMILTON, JOHN T., II, LAKESIDE FARMS, MARION
Lakeside S. Fancy 5-10 305-2X 10410 493
s. Elmwood Superior's Stephen d. Pirouette of Lakeside
Lakeside H. Greta 2-1 305-2X 8360 403
s. Lakeside Foremost Hornet d. Lakeside S. Gracious
Lakeside H. Natalie 2-0 305-2X 8770 423
s. Lakeside Foremost Hornet d. Lakeside S. Nadine
¶HOPPER, GARLAND, TOLEDO
McRegals Kato of Roselorn 2-1 305-2X 9260 412
s. Rosebud Farm McRegal d. Prince's Katina of Roselorn
¶KNIGHT, C. L. & SONS, PINE VIEW, SPRINGVILLE
Pine View Vacy 6-0 305-2X 12280 544
s. Ideal's Cloe's Standbest d. Venus of Fairlawn
Pine View Nellies Nadine 5-7 305-2X 12590 609
s. Ideal's Cloe's Standbest d. Pine View Nellie Lou
¶MAHR, MARVIN L. & SONS, WYNOLA GUERNSEY FARM, INDIANOLA
Wynola Marsha 8-5 305-2X 9630 461
s. Boulder Bridge Destiny d. Wynola Marcella
Wynola Ralou 5-6 305-2X 10680 494
s. Fairlawn Merits Matchless d. Wynola Rachel
Wynola Lorraine 4-8 305-2X 10050 473
s. Wynola Masterpiece d. Wynola Lorelei
¶McCOY, MALCOLM & SONS, McCOY'S GUERNSEY FARM, VILLISCA
McCoys Farm A's Jady 3-2 305-2X 8440 481
s. Skyline High Acme King d. McCoy's Farm Le's Jan
McCoys Farm Le's Judy 3-0 305-2X 9040 480
s. Skyline Le's Victor d. McCoy's Farm Bright Joyce
McCoys Farm Lee's Joy 1-11 305-2X 7550 388
s. Skyline Le's Victor d. McCoy's Farm Jane's Jo
¶PANCRATZ, ARNOLD M., ELMWOOD FARM, DUBUQUE
Elmwood Diantha 4-4 305-2X 9100 504
s. Elmwood Nero d. Elmwood Erna
¶PRATT, DONALD W., RICARBRU FARM, GLIDDEN
Ricarbru E. Belva 7-7 305-2X 9830 485
s. Suneslope's Charming Eldor d. Ricarbru S. Beauty
Suburban Levity Marcella 3-8 305-2X 8610 435
s. Rosebud Farm Footprint d. Suburban Levity Marcia
¶SWARTZENDRUBER, CHRIS E., IOCHR FARMS, PARNELL
Patsy of Iochr Acres 5-0 305-2X 9010 518
s. Dimples Superior of Iochr Acres d. Rose of Iochr Acres
¶SYWASSINK, DONALD, IDLE-NE'ER FARM, LETTS
Fernettes Liberator Florence 9-2 303-2X 9380 451
s. Skyline Challenger's Liberator d. Fernette of Pine Ridge
¶WOODRUFF, DENNIS & ROGER, WOODRUFF FARM, INDIANOLA
Lakewood F. Penny 5-5 305-2X 10660 487
s. Forsgate Stimulus Superior d. Lakewood I. Nancy
Rochelle of Woodruff Farm 4-0 305-2X 10800 541
s. Golden Grange Ideal Norman d. Ruby of Woodruff Farm

KANSAS

BERTHOLF, W. H. & SON, GREEN PASTURES FARM, WICHITA
Bertholfs Illustrious Ellen 12-2 305-2X 8747 415
s. Seco Imperial Illustrious d. Crusader's Princess Patsy
Bertholfs C. V. Vonda 4-6 305-2X 9536 452
s. Northern Commodore d. Bertholf's V. V. Vanity
Bertholfs C. L. Courtesy 4-5 305-2X 8585 507
s. Northern Commodore d. Bertholf's V. L. Lola
Bertholfs Princess Eieletta 3-5 305-2X 8109 462
s. Sunny Lea Prince's Hero d. Walker Farms Piper Eclipse
Woolfs Alert Marygold 7-1 342-2X 11769 600
s. Elm Farm Alert d. Woolf's Acme Margie
Woolfs Barbarian Glenna 6-2 298-2X 10067 518
s. Tarbell Golden Barbarian d. Rex's Diamond Gypsy
¶JOHNSON, HOWARD, VALKOMNA GUERNSEY FARM, OTTAWA
Valkomna Swaps 4-6 305-2X 11030 509
s. Ransom Satanta's Scholar d. Valkomna Dilly
Valkomna Susie 4-3 305-2X 7820 493
s. Ransom Satanta's Scholar d. Valkomna B. Carlene
Valkomna Galena 2-6 305-2X 7010 401
s. Boehle's Bluejay Glamour d. Valkomna Vela

MAINE

¶COLE FARM DAIRY, BIDDEFORD
Cole Farm Butterfat L. Alice 2-11 305-2X 10780 522
s. Ideal's Luminary d. Lone Maple Butterfat Arlene
GREENLAW, VERA, GREENLAW FARM, BELFAST
Greenlaw Farm Vedorie 5-11 365-2X 13956 671
s. Sterlingold Prince Victor d. Greenlaw Farm Princess Edora
Greenlaw Farm Valorie 4-9 365-2X 14248 825
s. Sterlingold Prince Victor d. Greenlaw Farm Roseudora

MARYLAND

¶BARTON, CHARLES E. & SON, SPRING BROOK FARM, QUEEN ANNE
Spring Brook Charm Petunia 2-3 305-2X 12020 530
s. Slaughterton's King's Charmer d. Spring Brook Alert's Pansy

MASSACHUSETTS

BRADLEY, HELEN & CAMERON, WOLFPEN FARM, SOUTHBORO
Langwater Sequin 7-3 305-2X 11331 477
s. Langwater On Guard d. Langwater Sheba
Wolfpen Vallota 2-7 305-2X 9415 411
s. Wolfpen V. Admiral d. Eolia's Vinetta of Wolfpen
Wolfpen Hustle 2-3 305-2X 8131 379
s. Wolfpen V. Admiral d. Wolfpen Hyacinth
EDGEWOOD FARM, NORTH ANDOVER
Edgewood M. Daphne 4-3 340-2X 11563 469
s. Flying Horse Clair's Master d. Edgewood Hollistan's Dainty
Edgewood Lads Kathleen 3-4 336-2X 9462 472
s. Coldspring's B. V. Gay Lad d. Edgewood H. Katy
Edgewood Lads Gail 2-4 365-2X 7311 442
s. Coldspring's B. V. Gay Lad d. Edgewood Hijacks Glory

MICHIGAN

COLBY, HOWARD H., COLBY DALE FARMS, ROMEO
Colbys Gi Gi 2-5 305-2X 9296 448
s. Langmeadow Magar d. Colbys Felene
¶HUNSBERGER, LYLE, LYRENE GUERNSEY FARM, IONIA
Lyrene P. R. Neva 6-3 305-2X 11040 539
s. Lyrene Pamela's Rex d. Cowham Farm S. R.'s Neva
PATTERSON JOE C. & SONS, HOMEWARD FARMS, REED CITY
Homeward Inheritance Dolly 6-7 305-2X 11154 532
s. Bournedale Inheritance d. Homeward Gordon's Goldie
Homeward Inheritance Bell 6-7 305-2X 9898 474
s. Bournedale Inheritance d. Homeward Bell

MINNESOTA

¶BACKES, CARL H., MAYWOOD ROAD GUERNSEY FARM, SAUK RAPIDS
Maywood Road Suzie 2-4 305-2X 8480 479
s. Douglaston Anita's Challenger d. Mitsie
¶CAPPO, ART, MESABA GUERNSEY FARM, CHISHOLM
Gluek Farm Floretta 5-6 305-2X 10690 455
s. Hominy Hill Colonel d. Gluek Farm Annetta
Mesaba Majestys Edie 3-6 305-2X 10950 669
s. Spruce Shadows Majesty d. Mesaba Honor's Betty
¶FORNER, DONALD J., THREE CLIFFS FARM, CHASKA
Eileen of Three Cliffs 5-2 304-2X 10780 458
s. Rosebud Farm C. Virgil d. Jan of Three Cliffs
Three Cliffs Bonny Clara 2-2 305-2X 9390 470
s. Nyala Ermine's Bonanza d. Alice of Three Cliffs
¶HENDERSON, LEON, HOUSTON
Orchids Marigold 6-3 305-2X 9770 485
s. Caumsett Dominator d. Jasmines Orchid
Hyacinths Tulip 5-2 302-2X 10670 570
s. Langvalley Levity Philosopher d. Gardenia's Hyacinth
Hyacinths Peony 2-10 305-2X 8820 487
s. Fairlawn K. Lodestar d. Gardenia's Hyacinth
KJOME, OLAF J. & SONS, VALLEYLAND FARM, SPRING GROVE
Valleyland Blossom 8-4 305-2X 10022 532
s. St. Albans Grandee Count d. Valleyland Fern
¶MINNESOTA, UNIVERSITY OF, NORTH CENTRAL EXPERIMENT STATION, GRAND RAPIDS
U. of M. R. Rita 7-9 305-2X 10010 535
s. McDonald Farms Fore Roscoe d. U. of M. Jethro's Gwen
U. of M. G. Ginger 5-3 305-2X 11960 673
s. Colbys Governor d. Minnehaha Combine Rose
U. of M. C. S. Sibyl 3-2 305-2X 10950 552
s. Colbys Supreme d. U. of M. C. D. Dereen
U. of M. D. Cora 2-0 304-2X 7830 417

s. Colbys Mr. Calicia — d. U. of M. D. Dobla

¶MINNESOTA, UNIVERSITY OF, NORTHEAST EXPERIMENT STATION, DULUTH

Pine Shadows Leah	8-2	305-2X	12820	683
s. Roseneath Lassie's Ladock		d. Pine Shadows Gloria		
Duluth Robin Lee	4-4	305-2X	11240	544
s. Gardenville King Lee		d. Duluth Donna Princess Laddie		
Duluth Anita May Courageous	2-10	285-2X	9560	425
s. Far West Courageous		d. Duluth Anita May Hector		
Duluth Yvonne	2-3	305-2X	10690	569
s. Yellow Creek King's Emblem		d. Duluth Donna Princess Laddie		

¶SANITARY FARM DAIRIES, INCORPORATED, SANFADAIR FARM, MAHTOMEDI

Sanfadair Princeton Lucrest	6-2	305-2X	9980	458
s. Fairlawn K. Princeton		d. Sanfadair Sir Royal's Lucrest		
Sanfadair Radiant Irene	5-0	305-2X	10660	601
s. Ideal's Narcissa's Radiant		d. Sanfadair Prince Iola		
Sanfadair Princeton Lindella	3-7	305-2X	9440	523
s. Fairlawn K. Princeton		d. Sanfadair Linda		
Sanfadair Prediction Linda	2-2	305-2X	7500	398
s. Sanfadair F. Prediction		d. Sanfadair Meads Linda		

¶SKAAR, CHRIS & CHRIS W., PINE RIDGE FARM, HAYWARD

Pine Ridge F. Brilliant	2-8	305-2X	10260	523
s. Fairlawn Prince's Financier		d. Pine Ridge Bouquet		

¶SVEJKOVSKY, CLARENCE, PINE LAWN FARM, STURGEON LAKE

Duluth Amy Viceroy	3-0	305-2X	8420	401
s. Hominy Hill Viceroy		d. Duluth Arrabella L. N. Senrab		

¶WIRT, ELMER J. & SON, MAPLE LEAF FARM, LEWISTON

Maple Leaf S. Lily	8-5	305-2X	10820	473
s. Franchester Free Super		d. Maple Leaf Ill Lena		
Maple Leaf I. Glamour	8-3	305-2X	10020	469
s. Boulder Bridge Illustrator		d. Maple Leaf Garnie		
Maple Leaf A. Patience	6-9	288-2X	10730	484
s. Maple Leaf Alert		d. Boulder Bridge Windflower		
Maple Leaf A. Bessie	6-4	305-2X	10970	542
s. Maple Leaf Alert		d. Maple Leaf S Barbee		
Maple Leaf Theodora	4-7	305-2X	12530	599
s. Maple Leaf Alert		d. Boulder Bridge Theodora		
Maple Leaf M. Bluebelle	4-4	305-2X	13270	632
s. Maple Leaf Majesty		d. Maple Leaf R Bluebird		
Maple Leaf K. Ginger	3-7	305-2X	11530	549
s. Fairlawn Actor's Slogan King		d. Maple Leaf A Goldie		

MISSISSIPPI

¶GILL, DAN B., NESBIT

Hominy Hill Princess Lila	6-11	287-2X	10240	469
s. Hominy Hill Coronation Prince		d. Hominy Hill Lila Belle		
Gills Fay Bell	4-4	294-2X	10040	534
s. Dicta's King of Gloria		d. Gill's Patrick's Melba Fay		

MISSOURI

BAKER, EVERETT LEE, BLUGRASS VALLEY FARM, BUTLER

Blugrass Valley P. Luckier	4-6	305-2X	9832	445
s. Repelmar Baron Performer		d. St. Albans Archer's G. Lucky		
Blugrass Valley S. Catheria	3-6	305-2X	11491	526
s. Foremost Footprint's Superior		d. St. Albans Monarch's Cathelia		

GHERE & CUBBIN, CUBBIN ACRES, BUTLER

Cubbins J. C. 's Lil	5-7	305-2X	11089	452
s. Foremost J. C. 's Strongheart		d. Levi's Lily		

HAAS, H. W., OZARK VALE FARM, ROLLA

Ozark Vale Newports B. Fern	4-8	305-2X	10147	546
s. Seco Forward's Buoy		d. Fairfields Newport		
Ozark Vale Pipers Amy	4-5	305-2X	11010	541
s. Ozark Vale Piper's Son		d. Ozark Vale Pharaoh's Alta		
Ozark Vale Cardinals Pansita	3-6	305-2X	8970	428
s. Ozark Vale Fabron's Cardinal		d. Ozark Vale Pharaoh's Peggy		

MISSOURI, UNIVERSITY OF, FOREMOST GUERNSEYS, COLUMBIA

Foremost Footprints Quana	5-8	305-2X	9538	485
s. Foremost Footprint		d. Foremost Comet's Quantity		
Foremost Missourian Marjorie	4-6	302-2X	10042	433
s. Foremost Missourian		d. Foremost Footprints Marjorie		
Foremost Happy Faithful	2-4	365-2X	10350	469
s. LushAcres Hermes' Happy Fella		d. Foremost J. C. 's Faithful		
Foremost Happy Qualitina	2-5	305-2X	8893	385
s. LushAcres Hermes' Happy Fella		d. Foremost J. C. 's Qualitina		

MONTANA

BANDEROB, R. E. & SONS, GLENARROW FARM, WORDEN

Glenarrows Cyrenes Ermine	3-7	305-2X	8005	469
s. Westlynn Lou's Fame		d. Idacrest B. Cyrene		

GROSSKOP, FRED, GROSS ACRES GUERNSEY FARM, BILLINGS

Golden Charm Fames Colleen	8-7	305-2X	17261	944
s. Western Glow Royal Fame		d. Kanwasa Colleen		
Westlynn Princess	6-3	305-2X	11918	579
s. Westlynn Norman		d. Phebe of Valview		
Gross Acres Renowns Venus	4-8	305-2X	10312	629
s. Seco Forward's Renown		d. Russellhurst Veda		
Mashers Sally Annetta	4-1	305-2X	10123	538
s. Cedarcroft Master's Sweepstake		s. Western Glow Masher's Ann		

NEBRASKA

¶BREMER, ARNOLD F., MR. & MRS., FAWNLYN FARM, PALMYRA

Fawnlyn Knights Kathryn	3-2	305-2X	7140	414
s. Skyline Lee's Knight		d. Fawnlyn Chief's Katie		
Fawnlyn Dictators Glamour	2-5	305-2X	7950	404
s. Coldspring's Beauty's Dictator		d. Fawnlyn Knight's Gardenia		

¶FAIRLEY, LEA, FAIRLEY FARM, FAIRBURY

Fairley Farm Connie	3-7	305-2X	8880	539
s. Skyline High Commando		d. Fairley Farm Cleo		

¶GOIN, FRANCIS P., GOIN FARMS, WYMORE

Majesty K. L. Kay	6-10	305-2X	9760	460
s. Riggert Farms Majesty		d. Norcrest Kathy Lea		
Claras Gay	4-4	305-2X	11070	470
s. G. F. Count's Victor		d. Count's Clara		
Leaders Karrie	3-8	274-2X	9070	431
s. Riggert Farms Leader		d. Majesty K. L. Kay		
Govenors Liz Liza	2-5	305-2X	10330	490
s. Skyline High Govenor		d. Predictmost's Liz		

MULLER, JOE P., JO-BE FARM, VALLEY

Jo-Be C. H. 's Clarette	12-2	305-2X	9914	482
s. Skyline Clara's Hercules		d. Jo-Be Antonia		
Jo-Be Dude's Gem	9-0	305-2X	9682	458
s. Coldspring's Noble's Dude		d. Jo-Be Rosomond		
Vansdale Models Elaine	8-5	305-2X	9377	471
s. Skyline Distinctive's Model		d. Vansdale Majesty's Saffron		
Sanlos Royal Innis	7-1	305-2X	12529	631
s. Burton Lane Romulus Royal Don		d. Sanlo's Thor's Elaine		
Jo-Be Nobles Ivy	6-9	305-2X	8997	451
s. Jo-Be Dude's Noble		d. Jo-Be Challenger's Avalon		
Jo-Be Nobles Inga	6-6	305-2X	14601	643
s. Jo-Be Dude's Noble		d. Jo-Be Challenger's Charm		
Wallaine Farm Doris	6-10	305-2X	10574	520
s. Westlynn Zenith		d. Dianna's Dolly		
Sanlos Royal Image	6-6	305-2X	12534	573
s. Burton Lane Romulus Royal Don		d. Judith of Pine Grove Farm		
Jo-Be Generals Innocence	6-7	305-2X	11549	529
s. Jo-Be Kadi's General		d. Jo-Be C. H. 's Elsie		
Jo-Be Nobles Ina	6-3	305-2X	10428	518
s. Jo-Be Dude's Noble		d. Jo-Be Challenger's Lorraine		
Jo-Be Generals Iva	6-4	305-2X	10680	505
s. Jo-Be Kadi's General		d. Jo-Be Crusader's Faith		
Jo-Be Matchers Ingabord	6-2	305-2X	11500	524
s. Jo-Be Dude's Matcher		d. Jo-Be Dude's Gunhilde		
Vansdale Models Melody	6-5	305-2X	9669	456
s. Skyline Distinctive's Model		d. Vansdale Justice's Gratitude		
Jo-Be Matchers Justina	5-3	305-2X	10678	481
s. Jo-Be Dude's Matcher		d. Jo-Be Dude's Gloria		
Predictmosts Liz	6-5	305-2X	9712	472
s. Rosebud Farm Predictmost		d. Sunset Glow Liz		
Jo-Be Dude's Leslie	3-10	305-2X	9439	465
s. Coldspring's Noble's Dude		d. Jo-Be Noble's Jessica		
Jo-Be Kings Lydia	4-3	305-2X	11013	513
s. Jo-Be Beacon's King		d. Jo-Be Matcher's Ingabord		
Jo-Be Generals Linda	3-9	305-2X	8889	449
s. Jo-Be Kadi's General		d. Jo-Be Jed's Ellen		
Jo-Be Kings Lucy	3-3	305-2X	13810	677
s. Jo-Be Beacon's King		d. Jo-Be Dude's Gertrude		
Sanlos Steadfast lady	3-1	305-2X	11277	522
s. Burton Lane Steadfast Blair		d. Pleasant Lea's Sweet Laloni		
Jo-Be Hallmarks Melicent	2-11	305-2X	9925	503
s. Mulhocaway Butterfat Hallmark		d. Jo-Be Noble's June		
Jo-Be Dude's Marion	2-6	305-2X	9316	502
s. Coldspring's Noble's Dude		d. Gibbs Acres Notarys Elda		
Jo-Be Dude's Marcella	2-3	305-2X	9295	472
s. Coldspring's Noble's Dude		d. Jo-Be General's Ida		
Jo-Be Hallmarks Meda	2-5	297-2X	9804	466
s. Mulhocaway Butterfat Hallmark		d. Jo-Be Dude's Kitty		
Jo-Be Hallmarks Maxie	2-3	305-2X	10055	472
s. Mulhocaway Butterfat Hallmark		d. Jo-Be Matcher's Kappie		
Jo-Be Generals Meta	2-0	305-2X	7796	370
s. Jo-Be Kadi's General		d. Jo-Be Beacon's Hilda		
Jo-Be Hallmarks Novelty	2-5	305-2X	12762	618
s. Mulhocaway Butterfat Hallmark		d. Jo-Be Dude's Kristie		

¶ROBERTS DAIRY COMPANY, ROBERTS GUERNSEY FARM, ELKHORN

Roberts Farm Chiefs Laurel	6-4	305-2X	10790	467
s. Quincy Freeman's Chieftain		d. Elmdale Fore. Laurel		
Roberts Farm K. Lana	6-1	285-2X	10170	483
s. Meadowbrook's Valiant's King		d. Stringtown Lana		
Roberts Farms Pretor Modiste	5-0	305-2X	10830	541
s. Oak Hollow Super Pretorius		d. Oak Hollow Super Modiste		
Golden Hills R. Delia	4-6	305-2X	9440	468
s. Welcome In C. Royal		d. Star Farm S. Diamond		
Golden Hills B. Debbie	4-3	305-2X	9030	464
s. Golden Hills S. Beacon		d. Golden Hills W. Darlene		
Roberts Farm B. Glamour	4-3	305-2X	10260	494
s. Roberts Farm Admiral Beacon		d. Roberts Colonel's Glamour		
Roberts Farm B. Lucy	4-1	305-2X	8960	462
s. Roberts Farm Admiral Beacon		d. Maple Leaf I Lola		
Roberts Farm Royals Larsue	3-5	275-2X	8400	435
s. Fairlawn Peer's May Royal		d. Meadow Lodge Larsusan		
Roberts Farm Boosters Pride	2-4	305-2X	7980	377
s. Golden Hills W. Booster		d. Golden Hills R. Princess		
Roberts Farm Masters Sadie	2-3	286-2X	9070	468
s. Alpine Rose Royal Master		d. Golden Hill L. Sally		
Roberts Farm Banners Della	2-2	305-2X	8130	405
s. Golden Hills B. Banner		d. Golden Hills R. Delia		

NEW HAMPSHIRE

WALKER, JAMES R., KNOCKFIERNA FARM, MILFORD

Knockfiernas Butterfat Priss	3-4	305-2X	7975	498
s. Mulhocaway Butterfat Trust		d. Knockfierna's J. Promise		

NEW JERSEY

BELLE TERRE FARMS, INCORPORATED, FREEHOLD

Glengeran L. C. L. Sugar	6-2	305-3X	11377	595
s. Curtiss Candy Levity Curtiss		d. Glengeran Leader's Sugar		
Belle Terre Veteran Beam	3-3	305-3X	10571	536
s. Hominy Hill Veteran		d. Applebrook Prediction's Beam		
Belle Terre Patrick Gaiety	2-5	305-3X	11526	558
s. Lake Louise King's Patrick		d. Delwake Gab's Gaiety		

KEEP YOUR REGISTRATIONS UP-TO-DATE

DAY, THELMA & ALAN, INNISFREE MANOR, BASKING RIDGE
Innisfree Champions Lolypop 2-1 305-2X 7240 366
s. Curtiss Candy Champion Curtiss d. Brooklawn's Queen Susanne
LASLOCKY, S. R., MILLSIDE FARMS, RIVERSIDE
Emblems Rose of M. F. 7-4 305-2X 10578 576
s. Dunwalke Emblem d. Fred's Millside Rose
M. Rhudys Millside E. Rose 5-4 305-2X 11052 636
s. Maplemoor's Rhudy d. Emblem's Rose of M. F.
Rhudys Dianthia of Millside 4-8 305-2X 11246 655
s. Maplemoor's Rhudy d. Tim's Millside Dianthia
Millside Freehold Clara 3-8 305-2X 10277 528
s. Castle Brook Luetta's Oberland d. Mischief's Millside Freehold
MARGOLIN, SOLOMON, CREATOR FARM, STOCKTON
Mulhocaway Necklace Beauty 6-7 305-2X 11502 573
s. Coldspring's Beauty Noble King d. Mulhocaway Butterfat Necktie
Mulhocaway Butterfat Finery 6-6 288-2X 9982 506
s. Mulhocaway Beauty Butterfat d. Mulhocaway Holly Finesse
McVEIGH, CHARLES J. D., JOCHAMAL FARM, HACKETTSTOWN
Jochamal Warriors Denice 6-6 305-2X 9179 462
s. Jockamal's Starlight Warrior d. Jochamal's Uriah's Diane
Jochamal Kenfleur's Priscilla 3-8 305-2X 10595 445
s. Jochamal's King Kenfleur d. Jochamal's Cavalier's Pat
Jochamal Cavaliers Juanita 3-7 305-2X 11626 567
s. Hominy Hill Cavalier d. Jochamal's Valor's Wanda
WILLADSEN, PAUL S., FERNBROOK FARM, BORDENTOWN
Laughter Lucretia 6-1 305-2X 13515 564
s. Mulhocaway Butterfat Hollirex d. Windwood Challenger Laughter

NEW MEXICO

TAYLOR, J. W., CHELTEN FARM, LAS CRUCES
Wescons Norbeaus Frances 16-1 305-2X 12226 632
s. Hill Girt Norbeau d. Governor's Purli Francetta
Chelten Levity Lucky 7-3 305-2X 9672 481
s. Curtiss Candy Levity Curtiss d. Maple Run Farm Lucy
Chelten Doris Dimple 6-3 305-2X 11603 483
s. Old Adobe Merry Demonstrator d. Interlochs Harper's Doris
Chelten Steady Flora 4-6 305-2X 11162 524
s. Fairlawn E. K. Steadfast d. Chelten Lady Flora

NEW YORK

¶BAKER, STANLEY, TWIN BIRCH FARM, LYNDONVILLE
Twin Birch T. N.'s Vida 5-6 305-2X 8510 459
s. McDonald Farms Rival Top Notch d. Twin Birch King's Verna
JOHNSON, WALTER & SON, NORTH FARM, CHAZY
North Farm Chief Betsy 8-5 305-2X 9562 442
s. Moreau Farms Noble Chief d. North Farm Bernice

NORTH CAROLINA

BELMONT VIEW FARMS, INCORPORATED, FRANKLIN
Belmont View Remus Dotty 4-7 305-2X 10336 456
s. Langcroft Lord Remus d. Belmont View Hardwick Dotty
BROOKBERRY FARM, WINSTON-SALEM
Brookberry Peers Betsy 9-10 305-2X 12391 602
s. Fairlawn Performer's Peer d. Bright King's Betsy
Brookberry Lone Diana 7-4 305-2X 11202 506
s. Lone Maple Butterfat Fashion d. Brookberry King's Daisy
Brookberry Fashions Chalice 3-6 305-2X 9912 492
s. Two Brooks Fashion d. Brookberry King's Charming
Brookberry Bens Freda 3-3 305-2X 10979 510
s. Brookberry Peer's Benton d. Maegeo Winner's Faith
Brookberry Just Lucy 2-4 305-2X 8119 431
s. Brookberry Gay Jupiter d. Brookberry Luella
Broadview Farm Mo Karen 2-8 305-2X 9782 438
s. Moreau Farms Chief d. Skyvue Karen
Timon's Bell of Clover Hill 3-7 305-2X 9375 509
s. McDonald Farms Mister Timon d. Anchor's Acme Rose
FOX, FRANCES H. & HERBERT J., HILLANDALE FARM, DURHAM
Hillandale Janus Val 5-10 297-3X 10743 512
s. Quail Roost Noble Janus d. Hillandale Charm's Violet
MIMS, ALLAN C., ALLAN MANOR FARM, ROCKY MOUNT
Allan Manor Hera Maid 7-6 301-2X 10746 522
s. Quail Roost Hilda's Maxim d. Allan Manor Royalty's Maid

NORTH DAKOTA

¶HANSON, DONALD R., HILLSBORO
Zestful of Frenchdale 6-7 305-2X 11080 514
s. Wey Acres Levity Harvester d. Pearl of Frenchdale
¶MALMEDAL, FLOYD & JUNE, MALMEDAL GUERNSEY FARM, EGELAND
Malkos Amy 4-2 305-2X 9790 493
s. Colbys Governor d. Meyer Farm Bell Arlene
Malkos Marge 3-0 305-2X 9870 491
s. Independent of The Oaks Farm d. Malkos' Maria Petite

OHIO

BEACH, HAZEL H., COGNIAC FARM, LONDON
Cogniacs Bobenettas Beauty 11-2 305-2X 8409 465
s. McDonald Farms Grantley d. Bobenetta's Alpha
Cogniacs Royal Deneen 2-6 305-2X 10551 529
s. McDonald Farms Royal Zebo d. Cogniac's Jolly Doreen
EBERHARD, WALTER A. & SON, EBER-LEA FARM, GROVE CITY
Graceland Steadfast C. Conette 7-11 305-2X 13012 640
s. Riegeldale Emory's Steadfast d. Graceland Concentrate's Cottie
Graceland Heritors C. B. Queen 6-3 365-2X 10813 619
s. Riegeldale Melba's Heritor d. Graceland Cadet's B. Queen
FETTER, RUSSEL M. & SON, LOCUST HILL FARM, BIG PRAIRIE
Locust Hill S. Annabelle 2-2 365-2X 12812 638
s. Yellow Creek Jewel Supreme d. Fireside Val's Annie
GUINTHER, WARREN, NEVADA
Wernida Philosopher Desire 2-11 305-2X 8249 444
s. Chedco Philosopher d. Wenida Adonna
HANSEN, WALTER J. & SONS, PINE RIDGE FARM, BELLEVUE
Pine Ridge Victors Ella 7-3 305-2X 10951 556
s. Gray Haven Argo's Victor d. Pine Ridge Prince's Ellen
Pine Ridge Victors Patsy 8-4 305-2X 12631 670
s. Gray Haven Argo's Victor d. Pine Ridge Beautiful Patsy
Pine Ridge Diplomats Nola 2-4 305-2X 9299 468
s. Mulhocaway Butterfat Diplomat d. Pine Ridge Victor's Nona
HIGH, F. L. & SON, HIGH'S HONEY FARM, MENDON
Honey Farm Primrose 3-3 305-2X 7754 421
s. Franchester King's Cain Lad d. Buttercup's Welcome Patsey
¶HOYER, RALPH W. & PRICE, PAUL L., SPRING HOLLOW FARM, LAKEVILLE
Circle T. Gay Mamie 5-6 305-2X 10430 499
s. Curtiss Candy Marie's Curtiss d. Clarissa of Elgercon
KLAMFOTH, DONALD L., MAPLE LAWN FARM, CANAL WINCHESTER
Maple Lawn Linds Bess 9-6 305-2X 10984 478
s. McDonald Farms King Lind d. Maple Lawn Sophie
Maple Lawn Flashs Dot 5-9 365-2X 12678 621
s. Maple Dawn Squire's Flash d. Maple Lawn Leader's Rose
Transfers Victoria 3-2 305-2X [illegible] 415
s. Blakeford Transfer d. Freeman Flo Gold's Tess
LINDLEY, LEROY, SANDE-HILL FARM, OXFORD
Kneipp Spring R. D. Colette 3-5 305-2X 9700 470
s. Yellow Creek Rosen Duke d. Kneipp Spring Loyal's Connie
¶LOW, G. W. & D. W., MILLCREEK FARM, MARYSVILLE
Homeacres Charitys Ellen 5-2 305-2X 12010 543
s. Gardenville Charity's Master d. Homeacres O. B. Louella
MARSH, CLYDE F., MARSHLAND, NEW VIENNA
Marshland N. Smoke 2-1 305-2X 8706 423
s. Franchester Model's Neptune d. Marshland V. Stardust
NORRIS, A. O. & LUCILE, OMEGA FARM, WEST SALEM
Omega L. P. Wonder 3-4 305-2X 11112 555
s. Curtiss Candy Levity Curtiss d. O-Kay Larry's Wisteria
PHILLIPS, CHARLES C. & SONS, MOUNT VERNON
Phillips's Butterfat Token 2-4 305-2X 9829 484
s. Mulhocaway Butterfat Diplomat d. Phillips's Carnival Tulle
VOGE, ALBERT & FAMILY, WINDY HEIGHTS FARM, WEST ALEXANDRIA
Windy Heights Gay Tess 2-5 305-2X 8768 421
s. Franchester F. Perfection d. Windy Heights B's Tessie
¶WEHR, WADE N., BELLE VISTA FARM, NORTH LIMA
Belle Vista Leaders Ellen 4-2 305-2X 10660 527
s. Woodacres King's B. Leader d. Belle Vista K. Ellen

OKLAHOMA

¶COOPER, TOM, ESTATE, TOM COOPER FARM, ARDMORE
Coopers Rockys Rhoda 6-5 305-2X 11890 498
s. Cooper's Actor's Rocky d. Cooper's Aroda
Coopers Roys Important 5-2 305-2X 10000 506
s. Cooper's Actors Roy d. Cooper's Important
Coopers Inmarlevis Ina 4-5 305-2X 10090 432
s. Cooper's Inmarlevi d. Cooper's Majesty Ina
¶MUNGLE, J. JENE, MUNGLE'S DAIRY, ATOKA
Mungles Acme Dorothy 7-4 305-2X 12630 553
s. Foremost Acme 28th d. Mungle's Husky Dorothy
Mungles J. C. Nell 5-8 396-2X 11000 497
s. Foremost J. C.'s Super d. Hardman I. Nell
Mungles Husky Fancy 5-4 300-2X 15180 657
s. Gaylord Honor's Fortune d. Mungle's Fashion
Til-Lise Hero's Reta 4-5 305-2X 9260 427
s. Hershberger Cr. Laddie Hero d. Hershberger Crus. Laddies Rosie
Pre-Eminent Sunny Bonnet 4-6 286-2X 12010 512
s. Hominy Hill Sonny d. Graceland Steadfast's C. Cottie
Mungles J. C. Rosie 4-4 305-2X 10550 480
s. Foremost J. C.'s Super d. Mungle's Acme Rosie
Mungles Acme Maid 4-5 282-2X 12810 556
s. Foremost Acme 28th d. Mungle's Maid
Bluff View Say Darla 3-2 305-2X 8870 413
s. Bluff View Sayid d. Bluff View Pat's Dassell
Bluff View Sandys Marchioness 2-1 305-2X 8940 396
s. Imp. Popular Sandy d. Cedarcroft Martha
Lavon Farms Kesstro 2-2 305-2X 9030 423
s. Flying Horse Maestro d. Meadow Lodge Lady K. Kessta
Foremost Missourian Theta 2-6 305-2X 10300 483
s. Foremost Missourian d. Foremost Footprint's Thetis
Mungles Fancy Dixie 2-4 289-2X 9890 446
s. Mungle's Distinctive Fancy d. Mungle's Noble Dixie
Mungles Distinctive Daintie 2-5 299-2X 8610 395
s. Foremost Distinctive Pilgrim d. Mungle's Daisy Di Lena

OREGON

BOND, G. W. & SON, PRAIRIE BLOOM GUERNSEY FARM, JUNCTION CITY
Prairie Bloom Senators Babe 8-8 305-2X 8919 493
s. Ambassador's Senator d. Prairie Bloom Enterprise
Virginie Lee 4-8 305-2X 8807 485
s. Donna Marie Alexander d. Barflat's Peggy Lee
Lyon Farm Saphire 4-1 305-2X 7167 443
s. Wandamere Daisy's Duke d. Lyon Farm Ruby
Prairie Bloom H. Muriel 3-2 305-2X 8628 486
s. Graysmarsh Handyman d. Prairie Bloom Mayette
FISH, C. B., MR. & MRS., HIDDEN SPRINGS GUERNSEY FARM, WEST LINN
Columbia Gorge Dora 3-9 305-2X 9826 525
s. Curtiss Candy Fabron d. Columbia Gorge Dairy Diane
GRAVES, AVERY, LA-NETE GUERNSEY FARM, ASTORIA
Har-Mur Lawtons Marigold 2-1 305-2X 7375 374
s. Cla-ore Count's Lawton d. Maise's Petunia
JACOB, CYRIL A. & LORETTA, TILLAMOOK MEADOWS, TILLAMOOK
Retedale Berthas Bess 9-4 309-2X 9992 538
s. Wandamere Artist's Ambassador d. Quality Farm Prim's Bertha
Iona of Tillamook Meadows 8-0 365-2X 15092 694
s. Wandamere Daisy's Duke d. Lana of Tillamook Meadows

Surprise Valley Genevieve 6-0 365-2X 10302 569
s. Cedarcroft Pilot's Gabriel d. Surprise Valley Daisy
LEUTHOLD, HANS, WILSONA FARMS, TILLAMOOK
Wilsona Farms Crystal 12-4 365-2X 14466 598
s. Valley Gem Resolute d. Valley Gem Curious
Elrason P. Margarete 7-8 348-2X 12486 677
s. Wandamere Douglas Performer d. Beauty Queen Marie of Fairview
Wilsona Commando Colleta 7-4 365-2X 14237 747
s. Wilsona Farms Commando d. Wilsona Farms Miss Colleen
Vanher Bonds Daisy 3-3 365-2X 12288 673
s. Wilsona Farms Bondsman d. Vanher King's Dalhia
Wilsona M. P. Dewdrop 3-5 314-2X 8257 508
s. Graysmarsh Prince Masterpiece d. Wilsona Tinkle Dawnette
Wilsona Maylin 4-7 317-2X 9535 475
s. Wilsona Distinct Mayboy d. Wilsona Tinkle Linnata
¶MANN, PAUL L. & DELORES, ABIQUA ACRES, SILVERTON
Linn Valley Monarchs Hopeful 7-5 305-2X 10210 536
s. Nyala Julia's Monarch d. Hopeful Ann of Linn Valley
SELANDER, GUSTAVE, ALDER-DELL GUERNSEYS, SHERWOOD
Golden Gem of Alder-Dell 2d 7-8 305-2X 11929 574
s. Western Glow Governor d. Golden Gem of Alder-Dell
Alder-Dell Royals Glorianna 2-0 305-2X 9415 451
s. Western Glow Parilia's Royal d. Glorious of Alder-Dell

PENNSYLVANIA

¶BACHE, CARTER, MAYWOOD FARMS, STILLWATER
Maywood Bella 13-2 305-2X 10630 475
s. Riegeldale Maywood d. Cherub's Valiant's Bella
Maywood Conquerors Butterfat 10-2 305-2X 10580 484
s. Riegeldale Maywood's Conqueror d. Arch Lane Butterfat Nora
Maywood C. Rena 8-11 305-2X 10060 465
s. Langwater Cambra d. Maywood Conqueror's Rena
Maywood Mrs. Oleary 6-2 305-2X 9090 511
s. Wyno Belle Butterfat d. Maywood Mrs. Murphy
Maywood Belle Endive 408 305-2X 10440 493
s. Wyno Belle Butterfat d. Maywood C. Spinach
¶BIEVER, W. J. & SON, BIEVER FARM, SCHUYLKILL
Alpha Champions Lotta 7-1 305-2X 10270 508
s. Coldspring's Noble's Champion d. Alpha Romulus' Dawn
Alpha Generals Jennifer 6-2 305-2X 12060 549
s. Alpha Noble's General d. Alpha Peter Pan's Jenny
Alpha Generals Starbrite 5-10 305-2X 9250 507
s. Alpha Noble's General d. Alpha Alert Starlite
¶BOMBERGER, CYRUS Y., MEADOW WOOD DAIRIES, LEBANON
Meadow Wood I. Rodella 2-3 305-2X 9410 426
s. Hominy Hill Imperial d. Meadow-Wood Leader's Odella
¶BUSS, RAY J., DUTCH ACRES, BETHLEHEM
Valleyrun L'Aiglons Lady 8-10 305-2X 9700 468
s. Langwater L'Aiglon d. Locust Grove I. Lady
Dutch Acres Prince Becky 3-0 305-2X 11050 496
s. Hominy Hill Music Prince d. Maximus Barbara
¶FRIENDSHIP HILL FARM, NEW GENEVA
Hillwyck R. Lois 6-7 305-2X 12790 515
s. Bryn Du Triumph's Revenue d. Hillwyck Eloise
Friendship Cap. P. R. N. Mariel 5-5 297-2X 12200 561
s. Elmcrest Prophet's Captain d. Friendship Prince R. N. Mariel
Friendship Cap. C. P. Princess 5-9 305-2X 14320 716
s. Elmcrest Prophet's Captain d. Friendship Convoy P. Princess
¶FURRY, GALEN, POTTER CREEK FARM, NEW ENTERPRISE
Gladys of Potter Creek 7-7 305-2X 9700 454
s. Coldspring's Romulus Lad d. Gail of Potter Creek
HANK, HARRY, LONE OAK FARM, MONONGAHELA
Lone Oak V. Susan 1-9 305-2X 7101 385
s. Lone Oak Van d. Lone Oak Valiant Susan
Lone Oak Miss Primrose 1-9 305-2X 6593 361
s. Lone Oak General Bilco d. Lone Oak Primrose Miss
¶HARDING, CHARLES E., MAPLEVALE FARM, BROOKVILLE
Woodside C. Belma 10-3 305-2X 14560 757
s. Sun-Blest Farms Cadet d. Woodside Rex's Bell
Shawnee Springs Rhapsody 8-2 305-2X 12470 577
s. Curtiss Candy Golden Curtiss d. Shawnee Springs Annetta
¶HASKELL, H. G., HILL GIRT FARM, CHADDS FORD
Hill Girt Legacys Speckles 6-9 305-2X 10100 469
s. Hill Girt Legacy d. Hill Girt Baron's Speckles
Hill Girt Gallant Ginger 2-3 305-2X 9770 497
s. Colbys Gallant d. Colbys Ginger
¶HEYDT, ERNEST H., MEADOW CREEK FARM, DOWNINGTOWN
Meadow Creeks Jessie 8-9 271-2X 8300 442
s. Riveredge Alert's Leader d. Meadow Creek's Greenbrier
¶KIMBERTON HILLS FARMS, INCORPORATED, PHOENIXVILLE
Kimberton Apollo's Myrtle 9-5 305-2X 10250 459
s. Clora's Point Apollo d. Wilgorlan Farm's Myrtle
Kimberton L. Dolly 2-7 285-2X 9750 501
s. Flying Horse Melody Leader d. Kimberton Thor Delight
¶KNELLER, J. HENRY, GOLDENWHITE FARM, GETTYSBURG
Goldenwhite Melany Ann 4-3 305-2X 9980 483
s. Curtiss Candy Chief Justice d. Patrician's Mary Jean
Goldenwhite Brightstar Jubilee 2-5 305-2X 10030 500
s. Goldenwhite L. G. Bright Star d. Gardenville's Juno Lee
¶LEADER, GUY A. & SONS, INCORPORATED, YORK
Leaders Luckys Sandra 3-4 305-2X 10810 532
s. Flying Horse G. R. Lucky d. Quarry Valley V. Sandy
East Lane R. Leader Betty 2-4 305-2X 13040 590
s. Woodacres Royal Leader d. Twin Silo's Bertha
¶LEE, WILLIAM Y., ROCKY KNOLL FARM, DOYLESTOWN
Greenwoods Golden Verna 6-4 305-2X 10590 477
s. Curtiss Candy Golden Curtiss d. Greenwood's Verna
LONG, ALVA R., AVALONG FARMS, YORK
Avalong Farms J. Brenda 4-6 305-2X 8967 441
s. Avalong Farms Jubilant d. Windale Distinctor's Beth
Avalong Farms M. Becky 4-5 305-2X 9077 501
s. Dinsmore Mayroyal Marquis d. Windale Jubilee's Belinda
Avalong Farms M. Mattie 4-4 305-2X 9343 492
s. Dinsmore Mayroyal Marquis d. Hill Girt Emory's Merinda
¶MADEIRA, EUGENIA C., CRUMDALE FARM, BERWYN
Kelso's Lads Rabat 3-4 305-2X 7930 423
s. Lake Louise Rose Lad d. Kelso's Rabat's Image
¶McCONNELL, HOWARD H., MEETINGHOUSE LANE FARM, HONEY BROOK
Blakeford Elite 6-11 305-2X 10560 492
s. Blakeford Transformer d. Blakeford Ellen Mayola
Meetinghouse Lane Pretor Delta 2-6 305-2X 8330 399
s. McDonald Farms Le Pretor d. Wandamere Bond's Delta
Meetinghouse M. S. Enbarbara 2-2 305-2X 8280 373
s. Fairlawn Milkmaid's Steadfast d. Meetinghouse Pretor Enbarbara
Lieblund Jolly Maureen 2-3 305-2X 8510 462
s. McDonald Farms Jolly Zestful d. Lieblund's Golden Colleen
¶McCOY, J. W., OSBORNE HILL FARM, WEST CHESTER
Herberts Glorious Ruth 4-6 305-2X 9930 523
s. Fairlawn Glory's Actor d. Herberts Royal Rheldo
Herberts Masters Pride 4-6 305-2X 11600 549
s. Liseter Masterpiece d. Herberts Glorious Dianne
¶MYERS, MERVIN K., PINEY LANE FARM, LITTLESTOWN
Brownlie Fames Carole 5-4 305-2X 8960 464
s. Western Glow Lou's Fame d. Quincy Cavalier's Dimple
¶MYRIN, H. A. W., KIMBERTON FARMS, PHOENIXVILLE
Kimberton P. Leiah 2-5 305-2X 7610 407
s. Wilgorlan Farms Perfection d. Kimberton C Lass
Kimberton Colonel Letitia 2-5 305-2X 8040 384
s. Flying Horse G. R. Colonel d. Kimberton Hector Lena
¶NEFF, ROBERT C., NAEFLANDS, ALEXANDRIA
Clarion Farms M. Juliet 7-11 305-2X 10820 503
s. Shad Blow Lord Majesty d. Clarion Farms Julie
Lockshore Maxim Phantom 7-9 305-2X 10670 575
s. Cesor Mark Master Max d. Lockshore Sunflame's Tamie
Colbys Fifi 5-9 305-2X 10140 524
s. Flying Horse Rosemary General d. Langmeadow Melissa
Colbys Hildred 3-5 305-2X 9980 527
s. Lyrene Ch. Wistar d. Lockshore Maxim Phantom
O'CONNOR, CHARLES P., APPLEBROOK FARMS, WEST CHESTER
Applebrook Predictions Nita 9-8 305-2X 10570 507
s. McDonald Farms Prediction Jr. d. Clora's Point Monita
Applebrook Pals Monita 5-3 305-2X 11910 654
s. McDonald Farms S. Paladin d. Applebrook Prediction's Nita
¶PAXSON, HENRY D., MRS., ELM GROVE, HOLICONG
Elm Groves Mary Charlotte 6-7 305-2X 13070 571
s. Evergreen Robert d. Brian Boru Royal Meadow Sweet
Elm Groves Princess Heather 2-3 305-2X 8760 447
s. Elm Grove's King Alex d. Elm Grove's Lady Heather
¶PENNSYLVANIA STATE UNIVERSITY, UNIVERSITY PARK
Cavaliers Helen Mohea 4-4 305-2X 15970 795
s. Quincy King John d. Quincy Cavalier's Helen
Penstate K. Sensations Myra 3-4 303-2X 13470 711
s. Fairlawn K. Sensation d. Penstate Percy's Myra Lady
PYLE, E. BAKER, BRIGHTSIDE FARM, MALVERN
Brightside F. Taffy Fern 2-5 305-2X 8724 537
s. Brightside Cedric's Footprint d. Brightside Miss Sweetie Fern
¶RUTTER BROTHERS, YORK
Mulberry Hill Golda 7-11 305-2X 14100 607
s. Ideal's Eminent d. Mt. Pleasant Golda
Henslee Farms V. Aster 5-4 305-2X 11380 521
s. Henslee Farms Galahads Virgel d. Welcome In Clara Coronet
Ideals Trisupers Millie 2-4 305-2X 10190 514
s. Ideal's Trisuper d. Afton's G. S. R. Millie
¶SCHUTT, HAROLD S., SPAR HILL FARM, CHADDS FORD
Glengeran S. Cecilia 8-3 305-2X 13430 599
s. Hominy Hills Statesman d. Glengeran Leader's Cecilia
Spar Hill Skyflower 6-5 305-2X 10490 561
s. Fairlawn Actor's Philosopher d. Spar Hill Bellflower
Mulhocaway Butterfat Fawnette 3-6 305-2X 9770 557
s. Mulhocaway Beauty Butterfat d. Mulhocaway Queen Fawnette
Spar Hill Beryl 2-6 305-2X 6880 429
s. McDonald Farms Jolly Vern d. Spar Hill Beautybush
¶SMITH, JACOB N., LEBANON VALLEY FARM, ANNVILLE
Lebanon Valley T. M. Millie 6-4 305-2X 11190 524
s. Paxon Hollow Majestic d. Lebanon Valley Toroly Milena
Lebanon Valley M. T. Leonora 3-6 305-2X 10410 491
s. Lebanon Valley M. T. Milena d. Lebanon Valley B. G. Leonora
Lebanon Valley Kings Glow 3-4 305-2X 10180 467
s. Lebanon Valley S. King d. Lebanon Valley Blue Glow
SMITH, R. W. & BROTHERS, HOLLIDAYSBURG
Phils Royal Viola 6-3 305-2X 12369 555
s. Hillside Phil's King d. Prince's Royal Patty
Phils Royal Hanna 4-4 305-2X 11096 514
s. Hillside Phil's King d. John's Royal Jo-Ann
Goldens Royal Beth 3-6 300-2X 9694 490
s. Golden Harvest C Faithless d. Romer's Royal Patricia
¶SORDONI, ANDREW, STERLING FARMS, HARVEYS LAKE
Sterling Joyce 11-7 292-2X 10450 525
s. Hominy Hill Benefactor d. Sterling Freda
Sterling Mitzie Lou 9-7 281-2X 9020 460
s. Hominy Hill Benefactor d. Sterling Coralee
Sterling Majors Meg 6-6 299-2X 12590 616
s. Sterling's Major of Sunnytop d. Sterling B. Peggy
Sterling Dawna 4-8 305-2X 8910 437
s. Hominy Hill Benefactor d. Sterling Dawn
Sterling Crystal 3-5 305-2X 10740 466
s. Coldspring's B. R. Bellfast d. Sterling Carmelia
¶WEBSTER, CHAUNCEY W. & THOMAS C. H., MEADOW SPRINGS FARM, ST. THOMAS
Meadow Springs Levity Irene 5-3 305-2X 11000 471
s. Curtiss Candy Levity Curtiss d. Meadow Springs Iris
Meadow Springs Noble Pansy 4-11 305-2X 10380 459
s. Curtiss Candy Butterfinger d. Gwynllan Ranger's Hyacinth
¶WITMER, J. ROHRER, WITLA FARM, WILLOW STREET
Bethany H. Bay King Clara 3-11 305-2X 1110 575

KEEP YOUR REGISTRATIONS UP-TO-DATE

s. Tarbell Peerless King — d. Bethany H. Janet Honor Day
¶WITMER, RAYMOND F. & LOUISE A., PENN DEL FARM, WILLOW STREET
Penn-Del Reliable Duet 3-4 305-2X 9400 516
s. Lake Louise King's Reliable — d. Penn-Del Cardinal Duetta

SOUTH CAROLINA

ROOSEVELT, NICHOLAS G., GIPPY PLANTATION DAIRY, MONCKS CORNER
Pee Dee Clarices Watchful 11-1 305-2X 8505 426
s. Gardenville King's Watchful — d. Pee Dee Farms Clarice
Gippy Chief Penny 9-5 305-2X 12001 627
s. Bournedale Double Chief — d. Gippy Foremost's Penelope
Gippy Conrad Jem 9-1 305-2X 10094 462
s. Northern Conrad — d. Gippy Chief Jess
Brookberry Peers Lassie 8-7 305-2X 10642 481
s. Fairlawn Performer's Peer — d. Klondike Lassoma
Gippy Royal Bridget 2-2 305-2X 9261 404
s. Rosewood Shirly's Royal — d. Ideal's Janus' Midget

SOUTH DAKOTA

¶FEIND, W. E., CARRYON FARM, HAZEL
Carryon F. Cindy 7-5 305-2X 11630 518
s. Fairlawn K. Fillmore — d. Carryon Carmel
¶MENTOR FARMS, VOLGA
Mentor Designer Dawnita 2-4 305-2X 8450 388
s. Elmwood Designer — d. Mentor Levity Electa Dawnita

TENNESSEE

BORK MEMORIAL HOSPITAL, WILLIAM L., CHATTANOOGA
Nejasco Jupiter Liz 8-4 305-2X 9684 471
s. Skuggek Comet Jupiter — d. Riegeldale Viscount's Laxey
BOYD, COUNT R., III, SUNNY MEADOWS FARM, SPRINGFIELD
Pondales Farms D. Image 8-9 305-2X 10148 455
s. McDonald Farms D. Legacy — d. McDonald Farms Image
HOLMES, LOUIS, TWIN OAK'S FARM, SPRINGFIELD
Twin Oaks Cora 5-5 305-2X 9588 464
s. Robin Roost Elsie's Rex — d. Gardenville Torine
LANGFORD, L. C., LANGFORD'S HERMITAGE VIEW FARM, HERMITAGE
Hamilton County Carolyn 9-1 365-2X 15012 761
s. Hamilton County Noble Prince — d. Hamilton County Lady Linda
Hermitage View Fore Eugenia 3-5 305-2X 10675 462
s. Henslee Farms O Forward — d. Belmont View Primer's Elaine
McFARLAND, SAM B., ROBIN ROOST FARMS, LEBANON
Robin Roost Ludlows Betsy 3-7 287-2X 8774 448
s. Cla-ore Knight's Ludlow — d. Robin Roost Valor's Bess

TEXAS

LIVELY, J. T. & SON, BLUFF VIEW FARM, DALLAS
Bluff View Pats Donita 2-4 305-2X 10057 469
s. McDonald Farms Le Patrician — d. Bluff View Sandy's D. G. Dorine

WASHINGTON

ANDERSON, NORMAN D., ESTATE, HILLVIEW FARM, SUMAS
Pathways Hida 8-10 305-2X 11888 486
s. Wandamere Norwood — d. Pathway's Helen Marie
BOSSE, HERMAN & WALTER, WALMAR FARM, SNOHOMISH
Westwind Jeweletta 4-2 305-2X 11587 589
s. Lake Louise Rose Valencian — d. Westwind Lad's Julie
Walman Don's Cinder 2-0 305-2X 8463 427
s. Flying Horse Master's Don — d. Cindy Cordelia
MANTHEY, LLOYD R., DEER CREEK GUERNSEY FARM, BELLINGHAM
Deer Creek Cissy 7-11 305-2X 9230 455
s. Deer Creek Golden Boy — d. Riverview Lad's Clara
Claus Farm Lillian Lila 4-3 305-2X 9568 479
s. Bog Meadow Junior Chips — d. Claus Farm Lillian
SANDELL, FLOYD M., LINDEAN FARMS, BELLINGHAM
Lindeans Juliet Flicker 11-6 348-2X 11316 585
s. Fircrest Romeo — d. Riverview's Deanna Miss
Lindeans Antonette Donna 9-7 289-2X 9132 462
s. Fircrest Angelina's Antone — d. Lindean's Royal Alpha
Lindeans Dean Phoebe 7-2 315-2X 11738 635
s. Wyno Beau's The Dean — d. Riverview's Deanna Miss
VAN MERSBERGEN, LEWIS, WILL-O-WEST FARM, LYNDEN
Will-O-West Hazel 6-9 305-2X 11013 502
s. Mulhocaway Butterfat Beau — d. Suneva's Red Queen
Wandering Babe's Mae 3-10 305-2X 9445 503
s. Cedarcroft Master's Sweepstake — d. Wandering Babe's Dorothy
Will-O-West Noble Daphne 3-10 305-2X 10136 517
s. Western Glow Butterfat Master — d. Green Dale Daffy
Pathways Heaven 6-0 305-2X 8318 486
s. Western Glow Fame's Phillad — d. Pathway's Hattie Lou
VAN MERSBERGEN, MARVIN, MARKWELL FARM, LYNDEN
Concheta of Golden Bow 5-7 305-2X 11243 592
s. Anchor's Q of Golden Bow — d. Cuddles of Golden Bow
Markwell Lorens Amy 3-7 316-2X 8683 461
s. Cla-ore Knight's Loren — d. Greenacres' Ann O'War
WINEBERG, WILLIAM J., WINEBERG, VANCOUVER
Wineberg Farms Masters Rose 3-11 310-2X 12218 589
s. Royal Acres Flo's Master — d. Wineberg Farms Fluffy
Wineberg Farms Masters Greta 3-8 327-2X 10036 502
s. Royal Acres Flo's Master — d. Royal Acres Floranse
Wineberg Farms Masters Pledge 2-11 335-2X 10123 523
s. Royal Acres Flo's Master — d. Wineberg Chicona Mae
Wineberg Farms Leaders Emily 2-5 365-2X 10838 539
s. Palmway's Select Leader — d. Royal Acres Master's Mary
Chukluck Majestic Betty 3-5 304-2X 9297 514
s. Chukluck Mermaid's Majestic — d. Chukluck Bettina
Wineberg Farms Freida 2-3 365-2X 11530 563
s. Palmway's Select Leader — d. Wineberg Master's Eskiberg
Wineberg Farms Hoosiers Elane 1-11 323-2X 9537 541
s. South Wind Bertha's Hoosier — d. Wineberg Farms Master's Elsa
Vance Dollys Bountiful 2-4 296-2X 8412 434
s. Guernsey Meadows Vance — d. Stella's Dolly

WISCONSIN

SCHROEDER, EDGAR, NATHAN HILL FARM, ONALASKA
Hullwood Butterfingers Gay 7-7 305-2X 10382 511
s. Curtiss Candy Butterfinger — d. Hullwood Queen Gaiety

SIRE SUMMARIES

Summaries are prepared of sires having ten or more daughters with official production records. In computing the classification average, only the last rating of each daughter is used.

* Before a sire's registration number indicates resummarized sire.

& Before a sire's name indicates owned or leased by an Approved Artificial Breeding Unit.

SIRE'S NAME	Reg. No.	No. Tested Dtrs.	No. Records	M. E. 305-2x Milk	%	Fat	No. Cl. Dtrs.	Ave. Cl.
ARCHERS RELIANT PRINCE	517667	10	16	8360	54	448		
CHEDCO PEERLESS	526323	13	13	9682	48	469	13	813
&CHEDCO PHILOSOPHER	*527002	14	16	9319	48	449	6	809
DUNWALKE R MESSENGER	511176	10	14	10436	44	461	5	794
FAIRLAWN K HORATIUS	507903	10	13	11109	49	545	50	827
FAIRLAWN K STEADFAST	515262	14	17	10932	49	532	4	804
&FLYING HORSE FLUTES TRUMPETER	*484916	33	72	9976	48	482	24	825
FRANCHESTER BRIGHT SHAH	495605	10	10	8337	49	411		
FRANCHESTER F PERFECTION	521084	10	10	8324	48	396	1	820
FRANCHESTER K SUPERIOR	518061	10	18	8250	50	416	3	847
GAYOSO LEVITY CROWN	*379467	47	117	9337	51	473	42	850

Regular Registration, Like Continuous Testing, Makes Your Guernseys Worth More . . .

HADDONS M CLIMAX	510069	11	18	8908	49	437		
HENSLEE FARMS VISCOUNT	529456	10	10	11500	50	578	8	854
HOLCOMBS L CHRIS	517586	11	19	8289	48	395		
HOMINY HILL IMPERIAL	525381	11	12	11103	45	501	18	825
IDEALS NETWORK	520324	12	12	8956	52	467	9	815
IDEALS TETON	*532698	12	13	11099	55	606	3	805
JO BE MATCHERS PHILLIP	521494	11	12	9416	49	462	14	810
KLONDIKE CHIEFMOST	522820	15	16	8978	47	423		
KRUMS PRINCES HERCULES	482361	12	12	8503	52	445		
LANGWATER BRIDEGROOM	525213	10	11	10087	46	459		
LILY LANE LADS VIKING	488882	11	11	7836	49	386		
MAPLE LANE THERESAS NEWSBOY	507452	10	14	8734	50	433	10	786
MAURANA D BUTTERFATS TRIUMPH	522513	10	10	8149	51	412		
MCDONALD FARMS ODESSAS WINTON	524610	17	18	7102	46	329	19	827
&MCDONALD FARMS ROYAL TROY	518677	11	14	9129	50	454	8	808
&MCDONALD FARMS ROYAL ZEBO	526870	10	10	10655	48	515	8	837
MELFIELD STEADFAST PATRICK	*512193	12	16	10957	41	451	7	841
&MULHOCAWAY BEAUTY BUTTERFAT	*493764	78	166	9631	52	499	78	846
&MULHOCAWAY BUTTERFAT DIPLOMAT	*517080	115	178	9786	49	476	53	820
&PINE MANOR KINGS IMAGE	*318429	47	98	7957	54	430	27	819
PRICES SWEETIE OF DISTINCTION	522353	10	11	9167	46	424		
PRIMROSE FARM PRINCE SAMSON	528837	11	11	7841	48	376		
Q O JANETS HORACE	524270	12	12	10428	48	501		
&ROSALINDS STRONGHEART	*245488	37	94	9335	47	439	22	830
SUN IDAS RILEYS ANDREW	470672	11	19	9791	45	443	12	807
SUNNYMEDE GAIL I GENERAL	524970	11	11	7800	53	415		
SUNSET GLOW NOBLE	497936	10	21	7247	53	383		
&TARBELL ROMULUS MAY PRINCE	472164	10	11	9333	51	480	14	796
TRIPLE L SPARKLING DAN	529516	10	12	9767	47	455	7	761
VALLEY VIEW PERFORMER	521396	10	11	8500	58	495	15	814
&W C HOOSIER ROSES PREDICTION	501572	10	13	8254	52	427		
WECCOS TRIUMPH	491056	10	13	9217	49	452	11	819
WETHERSFIELD VALARIAN	438948	10	11	9590	42	407	14	810
WILLOWBYS ROYAL LEADER	527460	10	10	9990	45	452	3	807
WOLFPEN V ADMIRAL	510436	10	16	10790	45	489		
&YELLOW CREEK S FORTUNE	528754	11	11	11072	50	558	9	836

For Lowest Fee Follow This Time Table

CALF BORN IN:	MAIL APPLICATION BEFORE 3 MOS. OLD IN:	CALF BORN IN:	MAIL APPLICATION BEFORE 3 MOS. OLD IN:
JANUARY	APRIL	JULY	OCTOBER
FEBRUARY	MAY	AUGUST	NOVEMBER
MARCH	JUNE	SEPTEMBER	DECEMBER
APRIL	JULY	OCTOBER	JANUARY
MAY	AUGUST	NOVEMBER	FEBRUARY
JUNE	SEPTEMBER	DECEMBER	MARCH

Four Unselected Daughters of —

Ideal's Margo's Mayor

13 daughters classified in July, 1961 — Av. 80.8%.

His first 8 daughters 10 rec. av. 12522—4.8%—597 (M.E.—305—2x), unofficial.

Mayor is a son of Ideal's Mayor, out of Ideal's Beacon's Margo, 4 records include 16975—848—Sr4—365C—3x.

Clearview Farms Mayor's Phyl
13305—637—Jr2—305—2x
14180—704—Jr3DHIR—305—2x
Classified Desirable 81.5.

Clearview Farms Mayor's Adele
14330—642—Sr2DHIR—305—2x
Classified Very Good 86.5.

Clearview Farms Mayor's Poppy
10000—476—Jr2DHIR—305—2x
Classified Very Good 86.

Clearview Farms Mayor's Agnes
10900—516—Jr2DHIR—302—2x
Classified Desirable 82.

Should these good cows drop bull calves, they will be for sale . . .
Reserve yours today.

CLEARVIEW FARMS — Winthrop, Maine

Farm located on Rt. 135 between East Winthrop and East Monmouth

Tel. Monmouth 933-2182

NORMAN B. WOOLWORTH
Owner

HARRY HUTCHINSON
Manager

HARLAND KENNISON
Herd Manager

MERRYMAN'S 116TH SALE

CODORUN FARMS, YORK, PA. SATURDAY, JUNE 30, 1962 — 12:30 P.M.

C. Edgar May, Manager
Phone: York, Pa. 3-6862

From York go West on U.S. Route 30 to Hokes Mill Road (Route 182) then South 1½ miles to farm.

70 HEAD 5 Bulls 25 Cows 40 Bred Heifers

All From Accredited Herds And Vaccinated

SON IN SALE

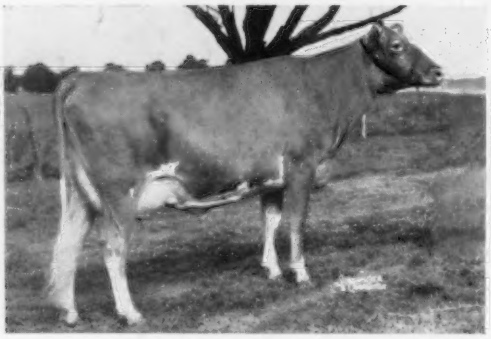

Dan's Princess Minnie (VG)
11617—616—Sr4—305—2x (pending)

Dam of **WOODACRES CHAMPION PRINCE,** dropped June 27, 1961, by **Hominy Hill Champion.** Minnie is a big, strong cow and this bull should make a top sire.

Consigned by WOODACRES FARM, Princeton, N. J.

SON IN SALE

Laurel Cliff Miss Infanta (VG 5 times)
9579—479—Jr2—305C—3x, 10343—507—Jr3—305C—2x, *14701—692—Jr4—305—2x, 13781—653—5yrs—292—2x, 14010—684—6DHIR—305—2x.
Dam of **LAUREL CLIFF ILLUSTRATOR,** dropped March 13, 1961, by **Ideal's Tilda's Superior.** Consigned by VALLEY ACRES, INC., Hellam, Pa. They are also consigning a cow and a real good bred heifer, **LAUREL CLIFF S. CHARLOTTE,** due Aug. 6 to Mulhocaway Butterfat Dispatch.

We have an extremely good group of cattle in this sale, with 5 bulls of service age all out of dams with high records from good families. There will be a group of young, fresh cows as well as 40 bred heifers, all due in the summer and early fall. Some of these are show prospects.

CONSIGNORS TO DATE

AVALONG FARMS, Alva R. Long, York, Pa. — **2 Bred Heifers**
BEAUFORT FARM, James Stanley Frazer, Earleville, Md. — **1 Cow — 1 Bred Heifer**
CODORUN FARMS, York, Pa. — **1 Bull — 1 Cow — 1 Bred Heifer**
CRUMDALE FARM, Mrs. Engenia C. Madeira, Berwyn, Pa. — **1 Cow**
GREEN BOTTOM FARM, R. A. McCauley & Sons, Hagerstown, Md. — **2 Cows**
GREENLANDS FARM, Est. W. S. Green, Crewe, Va. — **21 Bred Heifers**
HULLSIDE FARM, John H. Hull, Westminster, Md. — **1 Bred Heifer**
LAUXMONT FARMS, Dr. George T. Pack, Wrightsville, Pa. — **4 Bred Heifers**
LEADER FARMS, Guy A. Leader & Sons, Inc., York, Pa. — **2 Cows**
LISETER FARM, Newtown Square, Pa. — **1 Cow — 1 Bred Heifer**
MEADOW SPRINGS FARM, Thos. C. H. Webster, St. Thomas, Pa. — **1 Bull — 7 Cows**
MEETINGHOUSE LANE FARM, H. H. McConnell, Honey Brook, Pa. — **3 Bred Heifers**
JOHN B. MERRYMAN, Sparks, Md. — **3 Cows**
ROLLING ACRES, William M. McCulloch, Shippensburg, Pa. — **2 Cows**
SPAR HILL FARM, H. S. Schutt, Chadds Ford, Pa. — **1 Bull — 1 Cow**
VALLEY ACRES, INC., Hellam, Pa. — **1 Bull — 1 Cow — 1 Bred Heifer**
WHITE HOUSE FARM, A Wilson Dukes, Centerville, Md. — **1 Cow**
WOODACRES FARM, Atherton W. Hobler, Princeton, N. J. — **1 Bull**

THE TWELFTH GREEN MEADOW SALE

LAKEWOOD FARMS MONDAY, OCTOBER 15, 1962 WAUCONDA, ILLINOIS

Howard B. Quinn, Owner

We have already made some preliminary selections for this sale, and have had tremendous response from the breeders we have visited. Anyone having eligible animals to consign to this sale, please let us know.

A Top Young Bull . . . LYRENE FINANCIER, born Feb. 25, 1962

Sire: **Villa Crest Financier, a son of Fancy** (below). **Villa Crest Financier and his dam's sire, Lyrene King's Emory (GOLD STAR SIRE) are among the most successful Green Meadow sires used in recent years. This bull combines both the Financier and King's Emory blood, and represents the best of Villa Crest and Lyrene breeding, two of the best Green Meadow-bred herds.**

Consigned by LYLE HUNSBERGER, Ionia, Mich.

HIS SIRE'S DAM

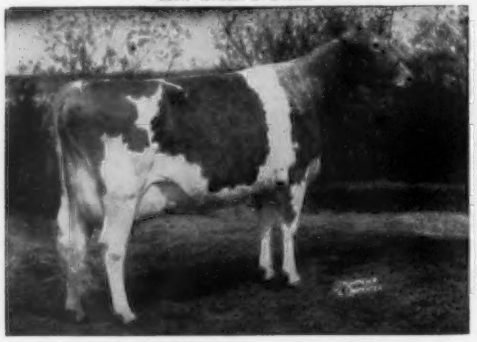

Villa Crest King's Fancy (E 6 times)
13335—678—Jr3—365C—2x
18349—923—Sr4—365C—3x
Sold privately for $12,000.

HIS DAM

Lyrene Emory's Polly (E 4 times)
15380—767—Jr4DHIR—305—2x, 5936—268 in 88 days on retest. **She is the dam of Lyrene Maestro's Pollyanna** (E '62). She is out of a daughter of Perego's Peggy (E '49 '50), 16845—957—9yrs—365—3x. **Excellent in Udder straight across.**

THE MERRYMAN COMPANY, SPARKS, MARYLAND
John B. Merryman Sparks, Maryland
Phone: PRescott 1-4624 (Area Code 301)

PHONE: PRESCOTT 1-4321 (Area Code 301)
George W. (Dutch) Snyder, St. Johns, Pa.
Phone Drums — PArkview 3-2251 (Area Code 717)